

TAURUS®

Assembly and Operating Instructions

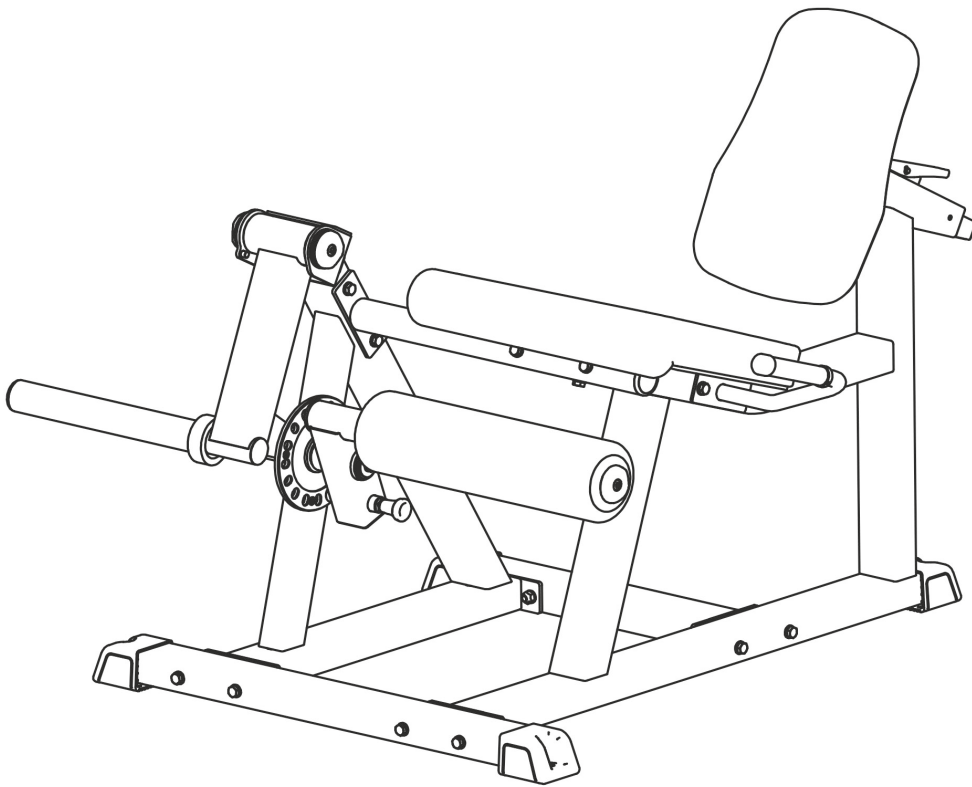

max. 150 kg



~ 90 Min. 



 64 kg

L 125 | W 118 | H 100

SESS7157.01.01

SKU: SESS7157

Taurus Pro Seated Leg Extension

Content

1	GENERAL INFORMATION	7
1.1	Technical Data	7
1.2	Personal Safety	8
1.3	Set-Up Place	9
2	ASSEMBLY	10
2.1	General Instructions	10
2.2	Scope of Delivery	10
2.3	Assembly	12
3	STORAGE AND TRANSPORT	20
3.1	General Instructions	20
4	TROUBLESHOOTING, CARE AND MAINTENANCE	21
4.1	General Instructions	21
4.2	Faults and Fault Diagnosis	21
4.3	Maintenance and Inspection Calendar	22
5	DISPOSAL	22
6	RECOMMENDED ACCESSORIES	23
7	ORDERING SPARE PARTS	24
7.1	Serial Number and Model Name	24
7.2	Parts List	25
7.3	Exploded Drawing	29
8	WARRANTY	33
9	CONTACT	35

Dear customer,

Thank you for choosing a high-quality equipment of the brand Taurus®. Taurus® offers sports and fitness equipment for the sophisticated home sport and the equipment of fitness studios and business customers. With Taurus® fitness equipment, the focus is on what sport is all about: maximum performance! Therefore, the equipment is developed in close consultation with athletes and sports scientists. Because athletes know best what makes perfect fitness equipment.

Further information can be found at www.sport-tiedje.com.

Intended Use

The equipment may only be used for its intended purpose.

The equipment is suitable for home use and semi-professional use (e.g. hospitals, clubs, hotels, schools, etc.). The equipment is not suitable for commercial or professional use (e.g. fitness studio).

Disclaimer

©2011 Taurus® is a registered brand of the company Sport-Tiedje GmbH. All rights reserved. Any use of this trademark without the explicit written permission of Sport-Tiedje is prohibited.

Product and manual are subject to change. Technical data can be changed without advance notice.

ABOUT THIS MANUAL

Please carefully read the entire manual before installation and first use. The manual will help you to quickly set up the system and explains how to safely use it. Make sure that all persons exercising with the equipment (especially children and persons with physical, sensory, mental or motor disabilities) are informed about this manual and its contents in advance. In case of doubt, responsible persons must supervise the use of the equipment.

Due to ongoing changes and software optimisations, the manual may have to be updated. If you notice any discrepancies during assembly or use, please refer to the manual uploaded to the webshop. The latest manual is always available there.

This equipment has been manufactured according to the latest safety knowledge. As far as possible, potential safety hazards which could cause injury have been eliminated. Make sure to carefully follow the instructions and that all parts are securely in place. If required, read through the instructions again to correct any mistakes.



Please pay close attention to the safety and maintenance instructions given here. The contract partner cannot be held liable for damage to health, accidents or damage to the equipment when it is not used in accordance with these instructions.

The following safety instructions may appear in this manual:

► **ATTENTION**

This notice indicates potentially hazardous situations which, if not avoided, may result in property damage.

⚠ **CAUTION**

This notice indicates potentially hazardous situations which, if not avoided, may result in slight or minor injuries!

⚠ **WARNING**

This notice indicates potentially hazardous situations which, if not avoided, may result in death or serious injuries!

⚠ **DANGER**

This notice indicates potentially hazardous situations which, if not avoided, will result in death or serious injuries!

ⓘ **NOTICE**

This notice indicates further useful information.

Retain these instructions in a safe place for future reference, maintenance or when ordering replacement parts.

1.1 Technical Data

Weight and Dimensions

Article weight (gross, incl. packaging) approx.:	71 kg
Article weight (net, excl. packaging) approx.:	63.4 kg
Packaging dimensions (L x W x H) approx.:	117 cm x 82.5 cm x 33 cm
Set-up dimensions (L x W x H) approx.:	124.6 cm x 117.3 cm x 99.5 cm
Maximum user weight:	150 kg
Maximum load:	150 kg
Class:	S

1.2 Personal Safety

DANGER

- + Before you start using the equipment, you should consult your physician that this type of exercise is suitable for you from a health perspective. Particularly affected are persons who: have a hereditary disposition to high blood pressure or heart disease, are over the age of 45, smoke, have high cholesterol values, are overweight and/or have not exercised regularly in the past year. If you are under medical treatment that affects your heart rate, medical advice is absolutely essential.
- + Note that excessive training can seriously endanger your health. Please also note that heart rate monitoring systems can be inaccurate. If you notice any signs of weakness, nausea, dizziness, pain, shortness of breath, or other abnormal symptoms, stop exercising immediately and seek advice from your doctor if necessary.
- + The owner must communicate all warnings and instructions to the user.

WARNING

- + This equipment may not be used by children under the age of 14.
- + Children should not be allowed unsupervised access to the equipment.
- + Persons with disabilities must have a medical license and must be under strict observation when using the equipment.
- + The equipment is strictly for use by one person at a time.
- + If your equipment provides a safety key, the clip of the safety key must be attached to your clothing before starting your training. In the event of a fall, the EMERGENCY STOP of the equipment can be initiated.
- + Keep your hands, feet and other body parts, hair, clothing, jewellery and other objects well clear of moving parts.
- + During use, wear suitable sports clothing rather than loose or baggy clothing. When wearing sports shoes, make sure they have suitable soles, preferably made of rubber or other non-slip materials. Shoes with heels, leather soles, studs or spikes are unsuitable. Never exercise barefoot.
- + Always start each workout with a light warm-up and end with a cool-down phase.
- + Using the machine as a support during stretching exercises or attaching resistance bands, ropes or other accessories to it, may cause injuries.

CAUTION

- + If your equipment needs to be connected to the power supply with a mains cable, make sure that the cable is not a potential tripping hazard.
- + Make sure that nobody is within the range of motion of the equipment during training so as not to endanger you or other persons.
- + Be aware that if adjustment devices are left protruding, they may impede the user's movement.

ATTENTION

- + Do not insert any objects of any kind into the openings of the device.

1.3 Set-Up Place

⚠ WARNING

- + Do not place the equipment in main corridors or escape routes.

⚠ CAUTION

- + Choose a location in which to place the equipment such that there is enough free space/clearance to the front, the rear and to the sides of the equipment.
- + The training room should be well ventilated during training and not be exposed to any draughts.
- + Choose the place in which to set up the equipment such that there is enough free space/clearance to the front, the rear and to the sides of the equipment.
- + The free area in the direction from which the exercise equipment is accessed must be at least 0.6 m larger than the exercise area.
- + The set-up and mounting surface of the equipment should be flat, loadable and solid.
- + If your device is to be mounted on the wall/ceiling, make sure that you use the appropriate assembly material to avoid possible damages or personal injuries. The contractual partner accepts no liability for this.

▶ ATTENTION

- + The device may only be used in one building, in sufficiently tempered and dry rooms (ambient temperatures between 10°C and 35°C). The equipment should not be used outdoors or in rooms with high humidity (over 70%) like swimming pools.
- + A floor protective mat/equipment underlay can help to protect high-quality floor coverings (parquet, laminate, cork, carpets) from dents and sweat and can help to level out slight unevenness.
- + For Class S and I equipment, the exercise equipment may only be used in areas where access, supervision and control are specifically regulated by the owner.

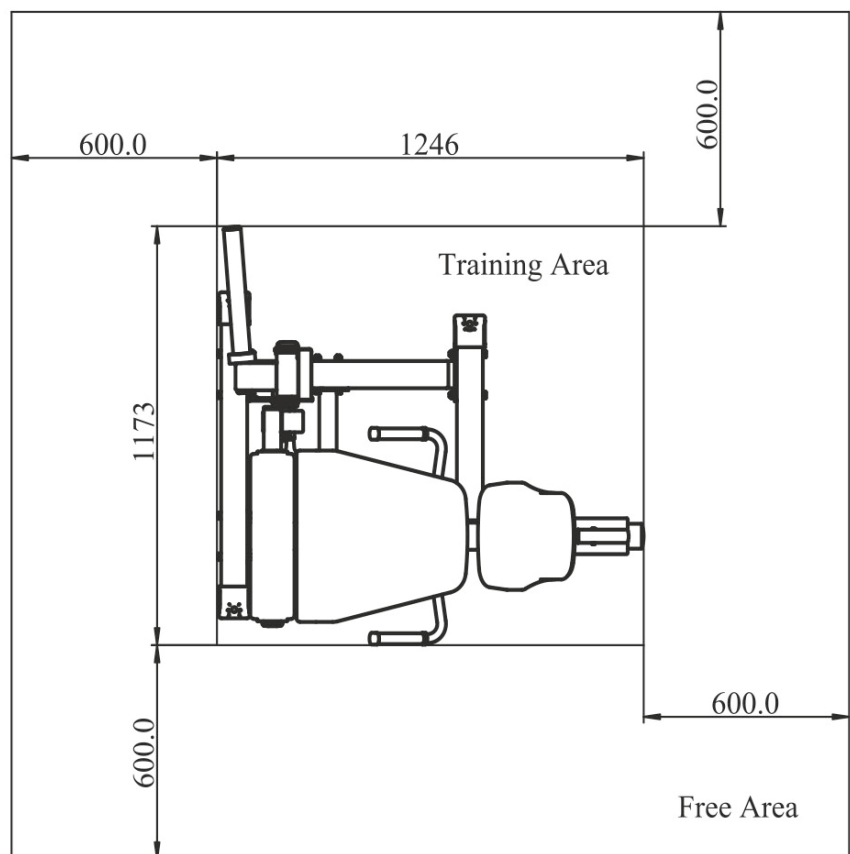

2.1 General Instructions



DANGER

- + Do not leave any tools, packaging materials such as foils or small parts lying around, as otherwise there is a danger of suffocation for children. Keep children away from the equipment during assembly.



WARNING

- + Pay attention to the instructions attached to the equipment in order to reduce the risk of injuries.



CAUTION

- + Ensure to have sufficient room for movement in each direction during assembly.
- + The assembly of the equipment must be carried out by at least two adults. If in doubt, seek the help of a third technically skilled person.



ATTENTION

- + To prevent damage to the equipment and the floor, assemble the equipment on a mat or packaging board.



NOTICE

- + In order to make the assembly as simple as possible, some screws and nuts to be used can already be pre-assembled.
- + Ideally, assemble the equipment at its later set-up place.

2.2 Scope of Delivery

The scope of delivery consist of the following parts. At the beginning, check whether all parts and tools belonging to the device are included in the scope of delivery and whether damage has occurred. In the event of complaints, the contractual partner must be contacted directly.



CAUTION

- If parts of the scope of delivery are missing or damaged, the assembly must not be carried out.

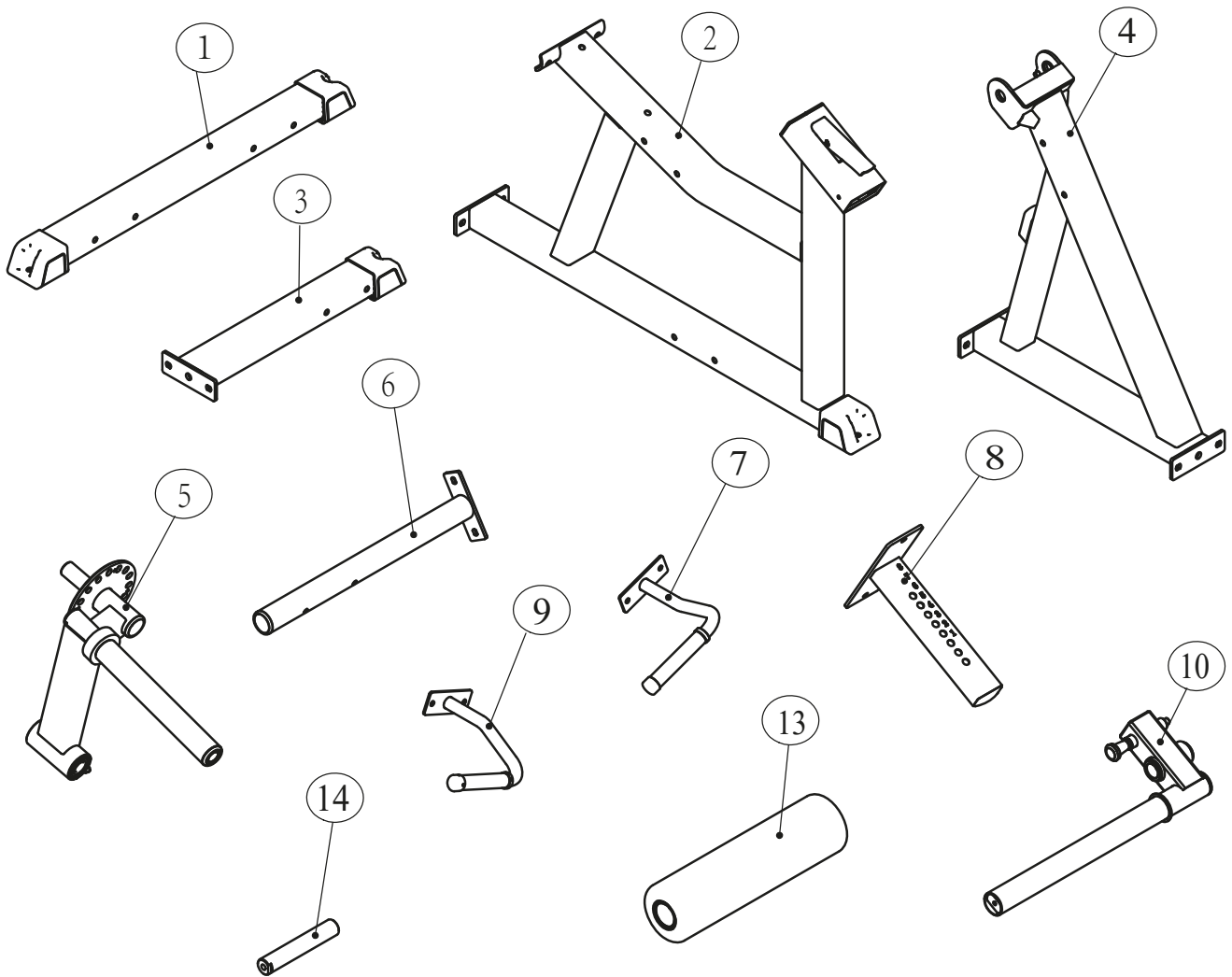

Item No.	Description	Quantity
1	Front Ground Sticking Pipe ASSY	1
2	Main Frame ASSY	1
3	Rear Ground Sticking Frame ASSY	1
4	Support Frame ASSY	1
5	Swing Frame ASSY	1
6	Cross Connection Frame ASSY	1
7	Left Handle Frame ASSY	1
8	Back Pad Frame ASSY	1
9	Right Handle Frame ASSY	1
10	Foam Frame ASSY	1
11	Back Pad	1
12	Seat Pad	1
13	Foam Assembly	1
14	Shaft	1
	Hardware Pack	1
	Manual	1

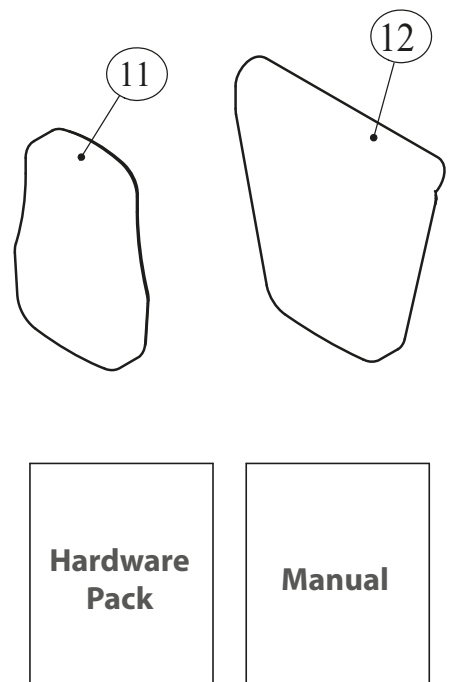

2.3 Assembly

Before assembly, take a close look at the individual assembly steps shown and carry out the assembly in the order given.

NOTICE

- + First loosely screw all parts together and check that they fit properly. Tighten the screws using the tool only when you are instructed to do so.
- + If you have difficulty recognising the graphics, we recommend that you open and/or download the PDF instructions stored in the webshop on your end device (e.g. smartphone, tablet or PC). There you have the option of zooming in closer.
- + For better readability, the addition "ASSY" to the name of some assembly components has been omitted in the assembly instructions. The abbreviation refers to components that consist of more than one component but have been pre-assembled by factory. Please note that the abbreviation is used in the parts lists and exploded drawings as it may be relevant for ordering spare parts.

Required Tools

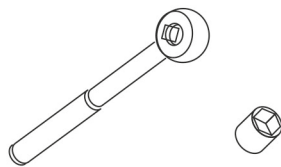

Ratchet Wrench and Socket

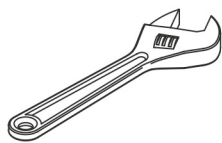

Adjustable Wrench

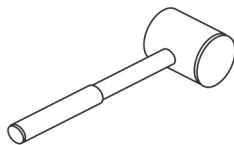

Rubber Mallet

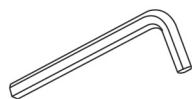

Hex Key Wrench Set

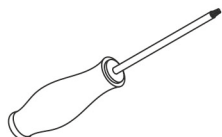

Phillips Screwdriver

Step 1: Assembly of the Main Frame Parts

NOTICE

Do not tighten bolts and nuts completely yet. Leave room for adjustments.

1. Attach the main frame (2) and the support frame (4) to the front ground sticking pipe (1) with a total of four M10*100 bolts (19), eight $\text{\O}11*\text{\O}20*2$ flat washers (26) and four M10 lock nuts (28).
2. Attach the rear ground sticking frame (3) to the main frame (2) and the support frame (4) with a total of four M10*100 bolts (19), eight $\text{\O}11*\text{\O}20*2$ flat washers (26) and four M10 lock nuts (28).
3. Attach the cross connection frame (6) to the main frame (2) with two M10*70 bolts (21), four $\text{\O}11*\text{\O}20*2$ flat washers (26) and two M10 lock nuts (28).
4. Attach the cross connection frame (6) to the support frame (4) with two M10*100 bolts (19), four $\text{\O}11*\text{\O}20*2$ flat washers (26) and two M10 lock nuts (28).
5. Tighten the bolts and nuts with the appropriate tools.

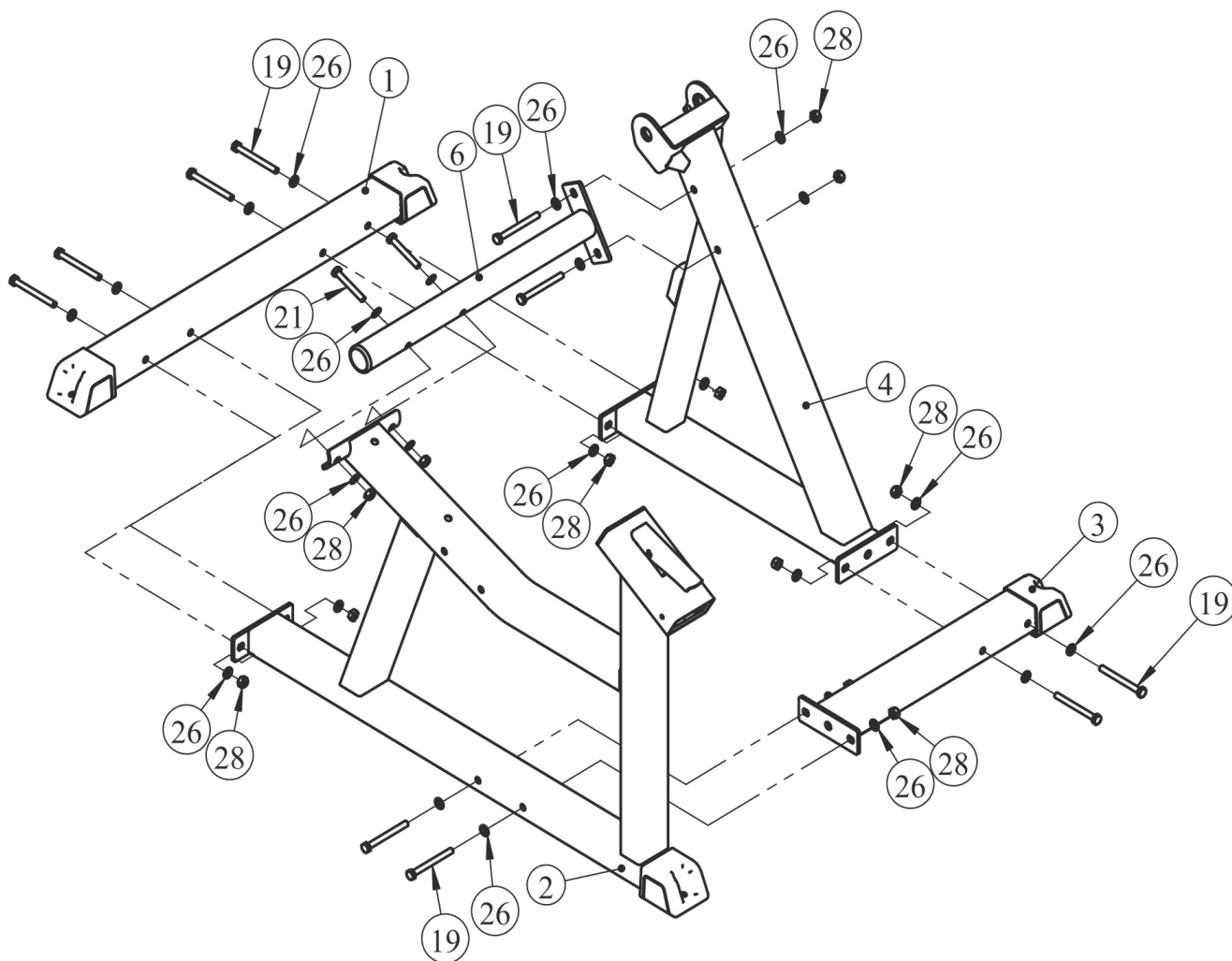

Step 2: Assembly of the Back Pad Frame and Handle Frames

1. Attach the back pad frame (8) to the main frame (2) with one M10*30 bolt (22).
2. Attach the left and right handle frames (7 & 9) to the main frame (2) with two M10*100 bolts (19), four Ø11*Ø20*2 flat washers (26) and two M10 lock nuts (28).
3. Tighten the bolts and nuts with the appropriate tools.

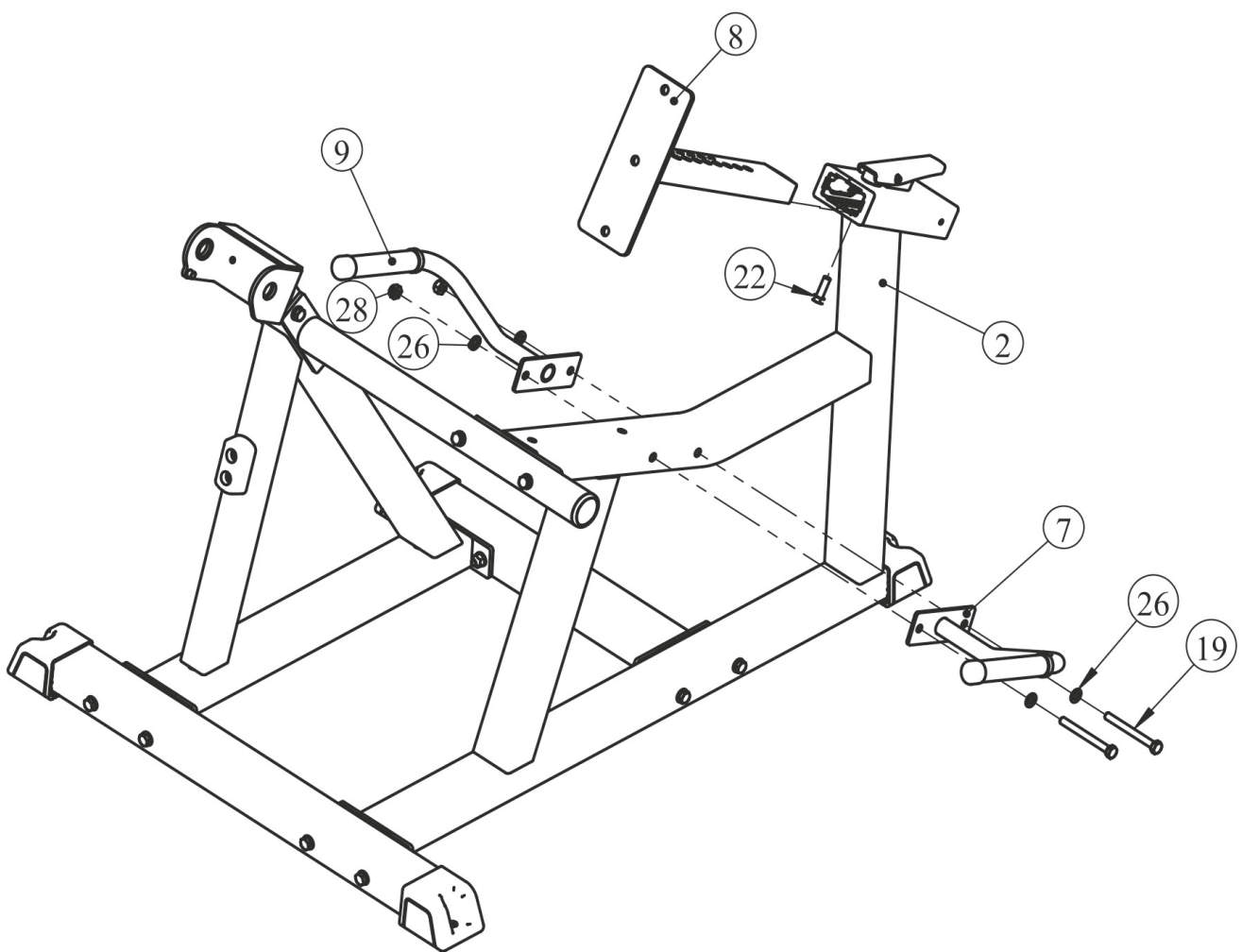

Step 3: Assembly of the Swing Frame and Foam Frame

1. Attach the swing frame (5) to the support frame (4) with one shaft (14), two $\text{Ø}62 \times \text{Ø}10.5 \times 3$ big washers (17), two $\text{Ø}62.5 \times 5$ circle rings (16), two $\text{Ø}60$ caps (15) and two M10*25 screws (24).
2. Attach the foam frame (10) to the swing frame (5) with one M10*25 bolt (23), one $\text{Ø}10$ spring washer (27) and one $\text{Ø}11 \times \text{Ø}38 \times 2$ flat washer (25).
3. Tighten the bolts and screws with the appropriate tools.

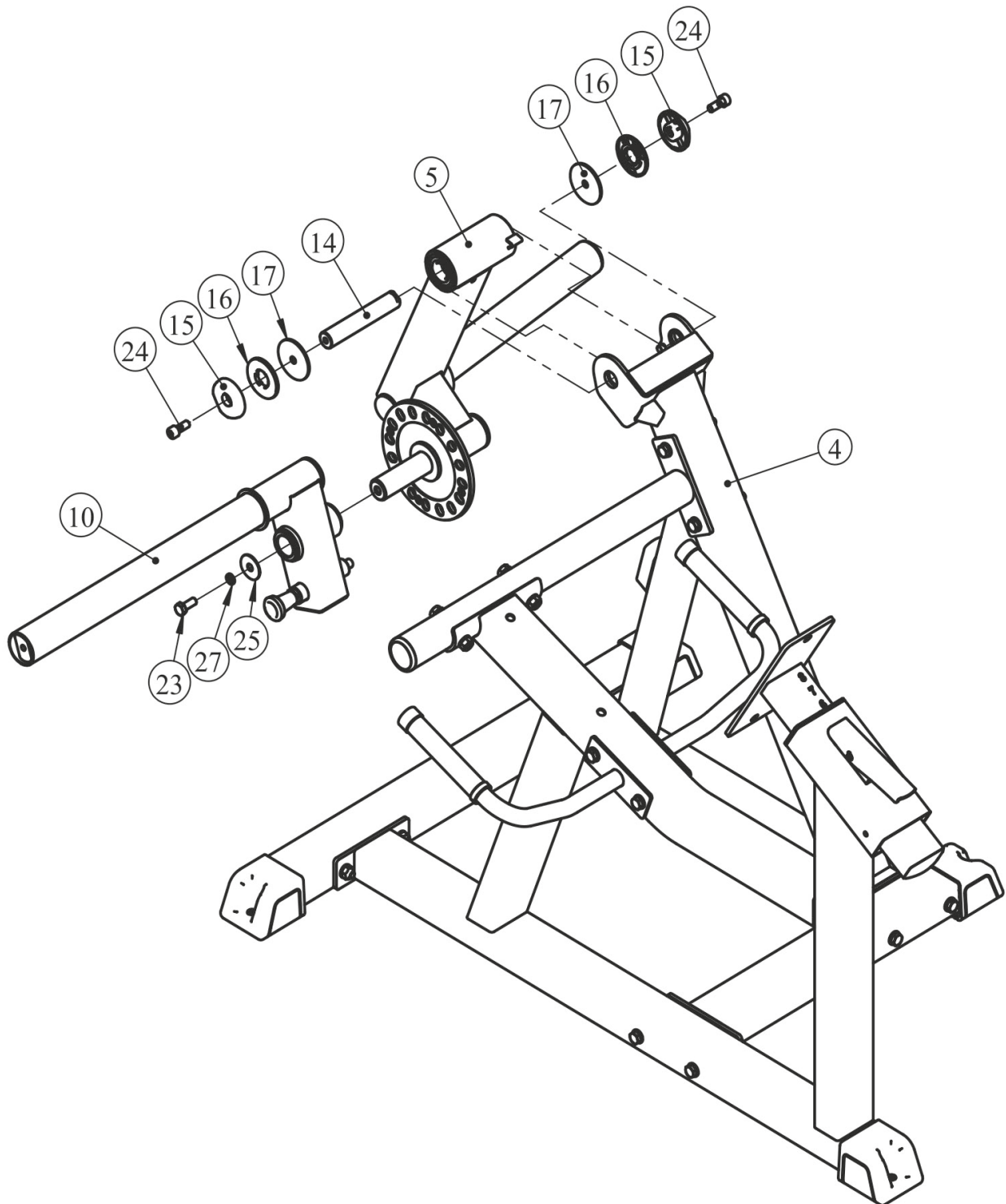

Step 4: Assembly of the Pads

1. Attach the back pad (11) to the back pad frame (8) with two M10*30 bolts (22) and two Ø11*Ø20*2 flat washers (26).
2. Attach the seat pad (12) to the main frame (2) with two M10*80 bolts (20) and two Ø11*Ø20*2 flat washers (26).
3. Attach foam assembly (13) and two big collars (18) to the foam frame (10) with one M10*25 screw (24) and one Ø60 cap (15).
4. Tighten the bolts and screws with the appropriate tools.
5. Check that all bolts, screws and nuts are properly tightened and retighten if needed.

→ *The assembly is completed.*

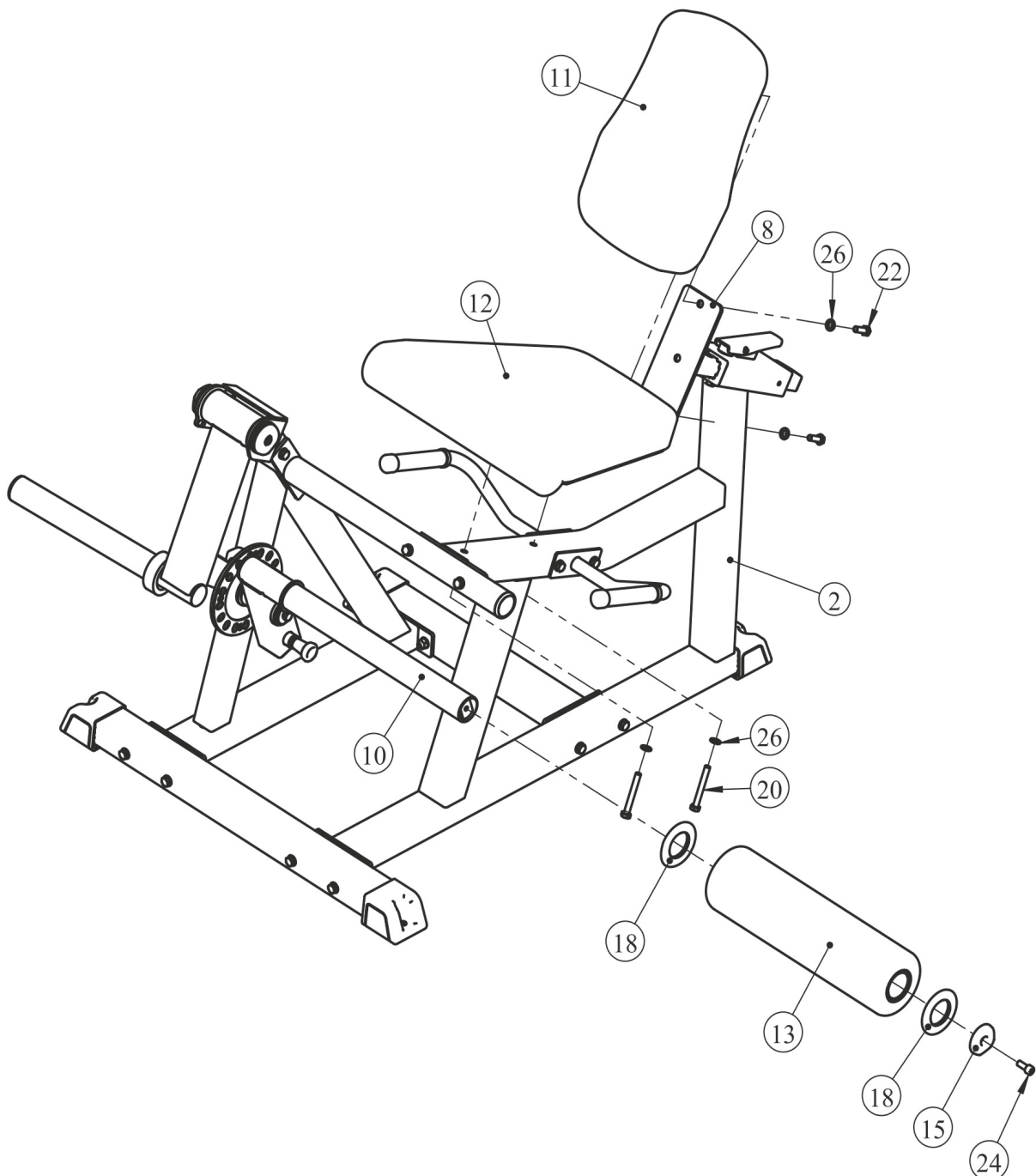

Step 5: Adjustment and Exercise Instructions, Part 1

Load and Unload Weight Plates

CAUTION

- + Make sure to always use some sort of weight collar when exercising with external weights.
 - + Never store unused weight plates on the floor.
 - + Store unused weight plates on a weight rack.
1. To load the weight horn, carefully grab one weight plate at a time with both hands.
 2. Slide each weight plate onto the weight horn one by one until you have reached your desired training weight.
 3. Attach a weight collar to secure the weight plates from sliding off.
 4. To unload the weight horn, take off the weight collar.
 5. Slide each weight plate off of the weight horn with both hands one by one.

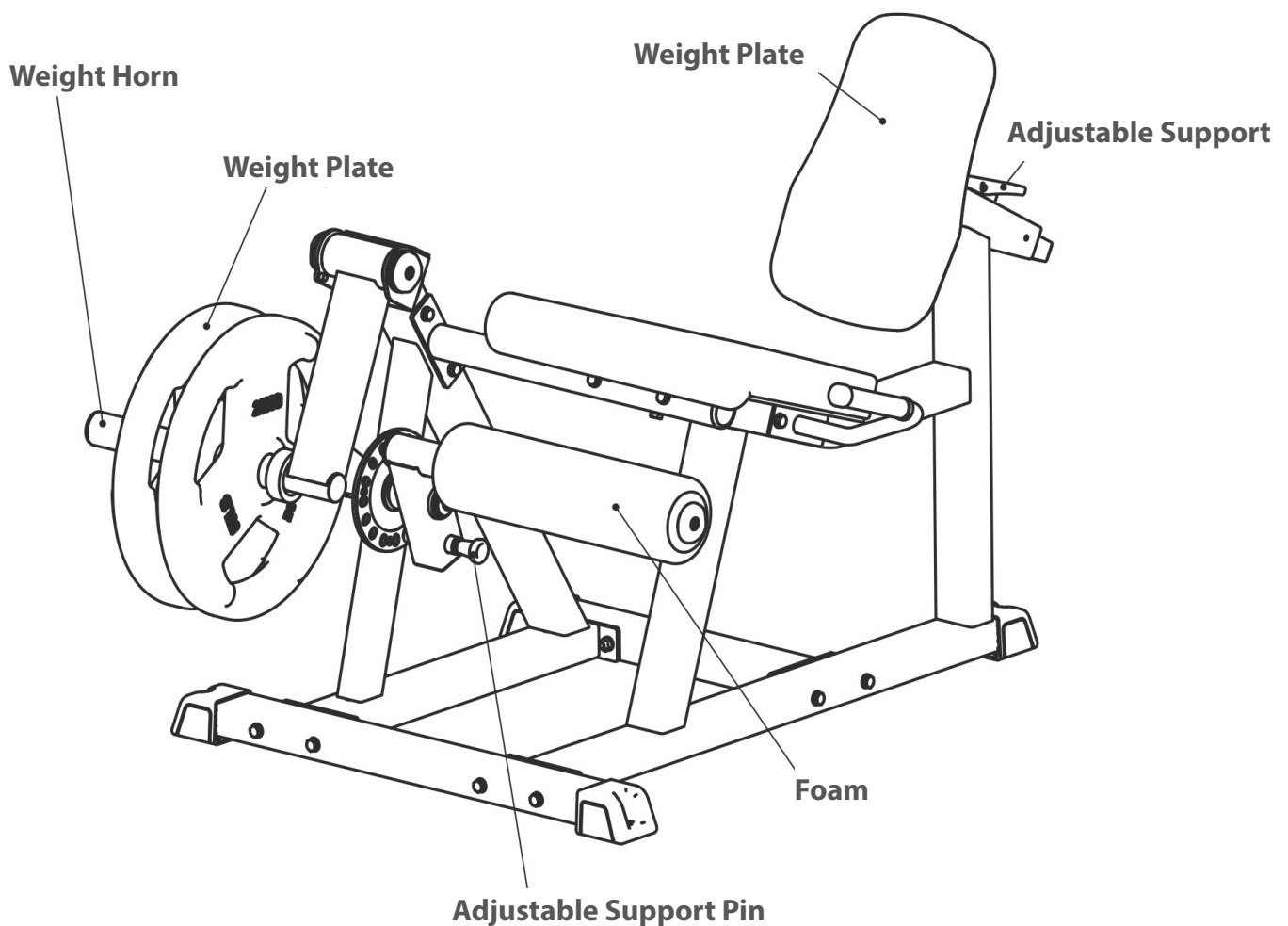

Step 5: Adjustment and Exercise Instructions, Part 2

Back Pad Adjustment

The back pad should be adjusted so that you sit with your back flat against the pad.

1. To adjust the back pad, pull the adjustable support and adjust to your desired position.
2. Release the pin and make sure the pin is fully engaged in the adjustment hole.

Foam Adjustment

The leg foam should be in front of the top of your ankles, knees bent at 90 degrees.

1. To adjust the foam, pull the adjustable support and adjust to your desired position.
2. Release the pin and make sure the pin is fully engaged in the adjustment hole.

Exercise Instructions

ⓘ NOTICE

- + The weight horns are compatible with 50mm weight plates with a maximum external diameter of 450 mm.
 - + Weight plates and weight collars are not included in the scope of delivery.
 - + Do not load more than 150 kg on the weight horn.
1. Add your desired amount of weight plates to the weight horn.
 2. Sit down on the seat and place your legs behind the foam, feet facing forward.
 3. Grip the handles on each side of the seat and, while exhaling, use your quads to extend your legs until fully straight.
 4. While inhaling, slowly return to the starting position.

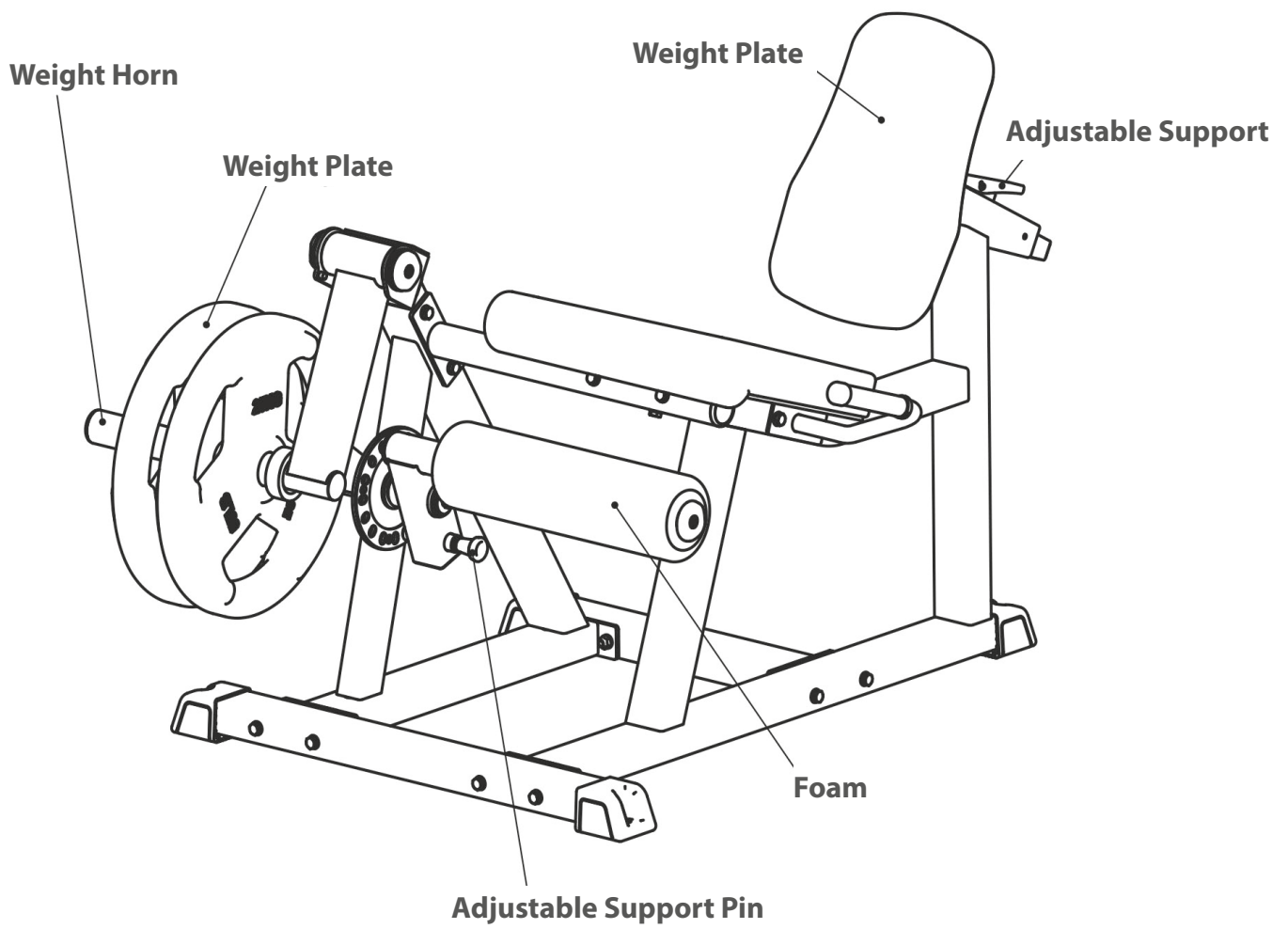

3.1 General Instructions



WARNING

- + The storage location should be chosen so that improper use by third parties or children can be prevented.
- + If your equipment does not have transportation wheels, the equipment must be disassembled before transportation.



ATTENTION

- + Make sure that the equipment is protected from moisture, dust and dirt in the selected storage location. The storage location should be dry and well ventilated and have a constant ambient temperature between 10°C and 35°C.

4.1 General Instructions



WARNING

- + Do not make any improper changes to the equipment.



CAUTION

- + Damaged or worn components may affect your safety and the life of the equipment. Safety can only be guaranteed if you check the equipment regularly for wear and damage. Replace damaged or worn components immediately. In such a case, contact the contract partner. The equipment must not be used until it has been repaired. If necessary, use only original spare parts.



ATTENTION

- + In addition to the instructions and recommendations for maintenance and care given here, additional service and/or repair work may be necessary; this must only be carried out by authorised service technicians.

4.2 Faults and Fault Diagnosis

The equipment undergoes regular quality controls during production. Nevertheless, faults or malfunctions may occur. Frequently, individual parts are responsible for these disturbances, an exchange is usually sufficient. Please refer to the following overview for the most common errors and how to correct them. If the equipment still does not function properly, contact your contract partner.

Fault	Cause	Solution
Squeaking & cracking noises	Screw connections loosened or too tight	+ Check or lubricate screw connections*
Unit wobbles	+ Uneven ground	+ Align unit
	+ Loose screw connections	+ Tighten screw connections

* With a grease-free silicone oil or silicone spray.

4.3 Maintenance and Inspection Calendar

To avoid damage from body sweat, the equipment must be cleaned with a damp towel (no solvents!) after each training session.

The following routine tasks must be performed at the specified intervals:

Part	Weekly	Monthly	Quarterly
Screw connections		I	
Cushions	C		
Legend: C = clean; I = inspect			

5 DISPOSAL

At the end of its operational life, this equipment cannot be disposed of in normal household waste. Instead, it must be disposed of via an recycling centre. Further information can be obtained from your local authority's recycling service.

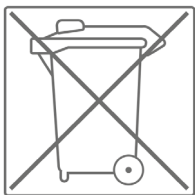

The materials can be recycled as per their symbols. Through the reuse, recycling of materials or other forms of recovery of old equipment, you make an important contribution to the protection of the environment.

6 RECOMMENDED ACCESSORIES

To make your training experience even more efficient and pleasant, we recommend that you add suiting accessories to your fitness equipment. For training equipment like smith machines, weight benches or racks this could for example be a **floor mat**, which makes your fitness equipment stand more securely and also protects the floor from sweat but it could be also **additional weights, handles, foot straps** for leg exercises or **triceps ropes**. For some smith machines, there are also optional add-ons such as **leg presses** that make your workout even more intense and comprehensive.

Our range of accessories offers the highest quality and makes training even better. If you would like to find out more about compatible accessories, please go to the detail page of the product in our webshop (the easiest way is to enter the article number in the search field above) and go to the recommended accessories on this page. Of course, you can also contact our customer service: by telephone, e-mail, in one of our branches or via our social media channels. We will be happy to advise you!



floor mat



chest strap



tricep and curl bar



triceps rope

7.1 Serial Number and Model Name

In order to provide you with the best possible service, please have the model name, article number, serial number, exploded drawing and parts list ready. The corresponding contact options can be found in chapter 9 of this operating manual.

NOTICE

The serial number of your equipment is unique. It's located on a white sticker. The exact position of this sticker is shown in the following illustration.

Enter the serial number in the appropriate field.

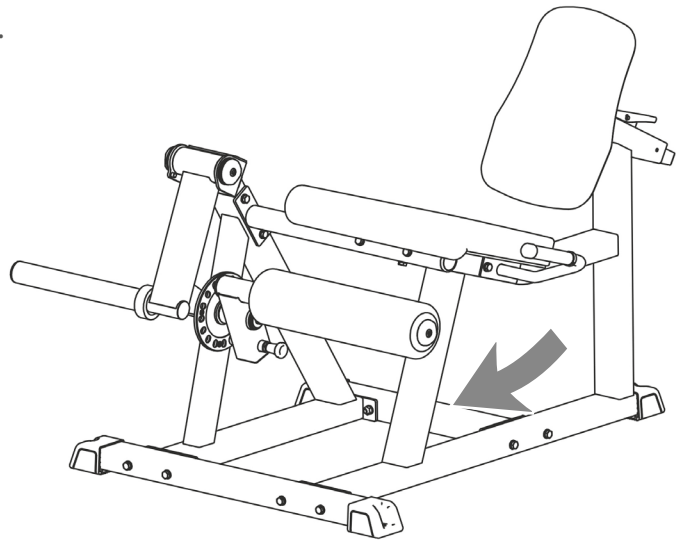

Serial number:

Brand / Category:

Model Name:

SKU:

7.2 Parts List

Overall

Item No.	Part no.	Description	Qty.
1	IFP160501ASSY	Front Ground Sticking Pipe ASSY	1
2	IFP160502ASSY	Main Frame ASSY	1
3	IFP160503ASSY	Rear Ground Sticking Frame ASSY	1
4	IFP160504ASSY	Support Frame ASSY	1
5	IFP160505ASSY	Swing Frame ASSY	1
6	IFP160506ASSY	Cross Connection Frame ASSY	1
7	IFP160507ASSY	Left Handle Frame ASSY	1
8	IF930508ASSY	Back Pad Frame ASSY	1
9	IFP160509ASSY	Right Handle Frame ASSY	1
10	IFP160510ASSY	FOAM Frame ASSY	1
11	IF93055100V2	Back Pad	1
12	IF93055200V2	Seat Pad	1
13	IF81241100V6	FOAM Assembly	1
14	IT95121100	shaft	1
15	FE97211900	Cap $\Phi 60$	3
16	FE97212000	Circle Ring $\Phi 62.5 \times 5$	2
17	IF93062200	Big Washer $\Phi 62 \times \Phi 10.5 \times 3$	2
18	IT80053700	Big Collar	2
19	GB5780M10*100DHS20	Hex Head Bolt M10*100	12
20	GB5780M10*80DHS20	Hex Head Bolt M10*80	2
21	GB5780M10*70DHS20	Hex Head Bolt M10*70	2
22	GB5780M10*30DHS2	Hex Head Bolt M10*30	3
23	GB5781M10*25DHS20	Hex Head Bolt M10*25	1
24	GB70M10*25DHS20NL	Socket Head Cap Screw M10*25	3
25	DQ10DHS2D	Flat Washer $\Phi 11 \times \Phi 38 \times 2$	1
26	GB9510DHS2	Flat Washer $\Phi 11 \times \Phi 20 \times 2$	32
27	GB9310DHS12	Spring Washer $\Phi 10$	1
28	NM10DHS2	Nylon Lock Nut M10	14
29	NBS8DHS	Hex Key S=8	1

Front Ground Sticking Pipe ASSY (1)

Grade No.	Part no.	Description	Qty.
1.1	IFP16050100	Front Ground Sticking Pipe	1
1.2	IFP12013300	Ground Plug	2
1.3	GB17880.3M6*15DS17	Rivet Nut M6*15	2
1.4	GB818M6*20DHS2	Cross Recessed Pan Head Screw M6*20	2

Main Frame ASSY (2)

Grade No.	Part no.	Description	Qty.
2.1	IFP16050200	Main Frame	1
2.2	IFP12013300	Ground Plug	1
2.3	IF93035000	Inner Wear Sleeve	2
2.4	IT95014500	Adjustable Support	1
2.5	CWRVL0012200	Roll Pin	1
2.6	AXT3S5500	Torsional Spring	1
2.7	GB894.18FH12	Circlips For Shaft Ø8	2
2.8	GB17880.3M6*15DS17	Rivet Nut M6*15	1
2.9	GB818M6*20DHS2	Cross Recessed Pan Head Screw M6*20	1

Rear Ground Sticking Frame ASSY (3)

Grade No.	Part no.	Description	Qty.
3.1	IFP16050300	Rear Ground Sticking Frame	1
3.2	IFP12013300	Ground Plug	1
3.3	GB17880.3M6*15DS17	Rivet Nut M6*15	1
3.4	GB818M6*20DHS2	Cross Recessed Pan Head Screw M6*20	1

Support Frame ASSY (4)

Grade No.	Part no.	Description	Qty.
4.1	IFP16050400	Support Frame	1
4.2	RS17000400	Bumper	1
4.3	GB70M10*25DHS20	Rivet Nut M6*15	2
4.4	GB17880.5M10*19.5DS17	Cross Recessed Pan Head Screw M6*20	2

Swing Frame ASSY (5)

Grade No.	Part no.	Description	Qty.
5.1	IFP16050500	Swing Frame	1
5.2	IF93051500	Lining Board	1
5.3	GB2766205-2ZC3	Deep Groove Ball Bearing $\Phi 25*\Phi 52*15$	2
5.4	IFP16053000	Weight Horn Sleeve	1
5.5	IFP16053100	Plug $\Phi 49$	1
5.6	IFP16053200	Plug $\Phi 42$	1
5.7	HF985A1500	Bumper	1
5.8	B10009900	Plug $\Phi 50.8$	1
5.9	GB819M6*10N19	Philips Countersunk Screw M6*10	4

Cross Connection Frame ASSY (6)

Grade No.	Part no.	Description	Qty.
6.1	IFP16050600	Cross Connection Frame	1
6.2	B10009900	Plug $\Phi 50.8$	1

Left Handle Frame ASSY (7)

Grade No.	Part no.	Description	Qty.
7.1	IFP16050700	Left Handle Frame	1
7.2	FE97031800	Grip ST $\Phi 31*\Phi 24*140$	1
7.3	V39600	Aluminum Grip Cap $\Phi 32$	1
7.4	V39500	Aluminum Grip Ring $\Phi 32$	1
7.5	YZGB7710-32*3.2N19	Socket Set Screw 10-32UNF*3.2	4

Back Pad Frame ASSY (8)

Grade No.	Part no.	Description	Qty.
8.1	IF93050800	Back Pad Support	1
8.2	IF93053100	Plug 30*70	1

Right Handle Frame ASSY (9)

Grade No.	Part no.	Description	Qty.
9.1	IFP16050900	Right Handle Frame	1
9.2	FE97031800	Grip ST Φ 31* Φ 24*140	1
9.3	V39600	Aluminum Grip Cap Φ 32	1
9.4	V39500	Aluminum Grip Ring Φ 32	1
9.5	YZGB7710-32*3.2N19	Socket Set Screw 10-32UNF*3.2	4

Foam Frame ASSY (10)

Grade No.	Part no.	Description	Qty.
10.1	IFP16051000	FOAM Frame	1
10.2	SL70461800	Pin ASSY	1
10.3	CWS134005-101	Bushing Φ 45* Φ 38* Φ 32*25	2
10.4	IPB-XL0011900	Plug 60	1
10.5	B10009900	Plug Φ 50.8	1

7.3 Exploded Drawing

Overall

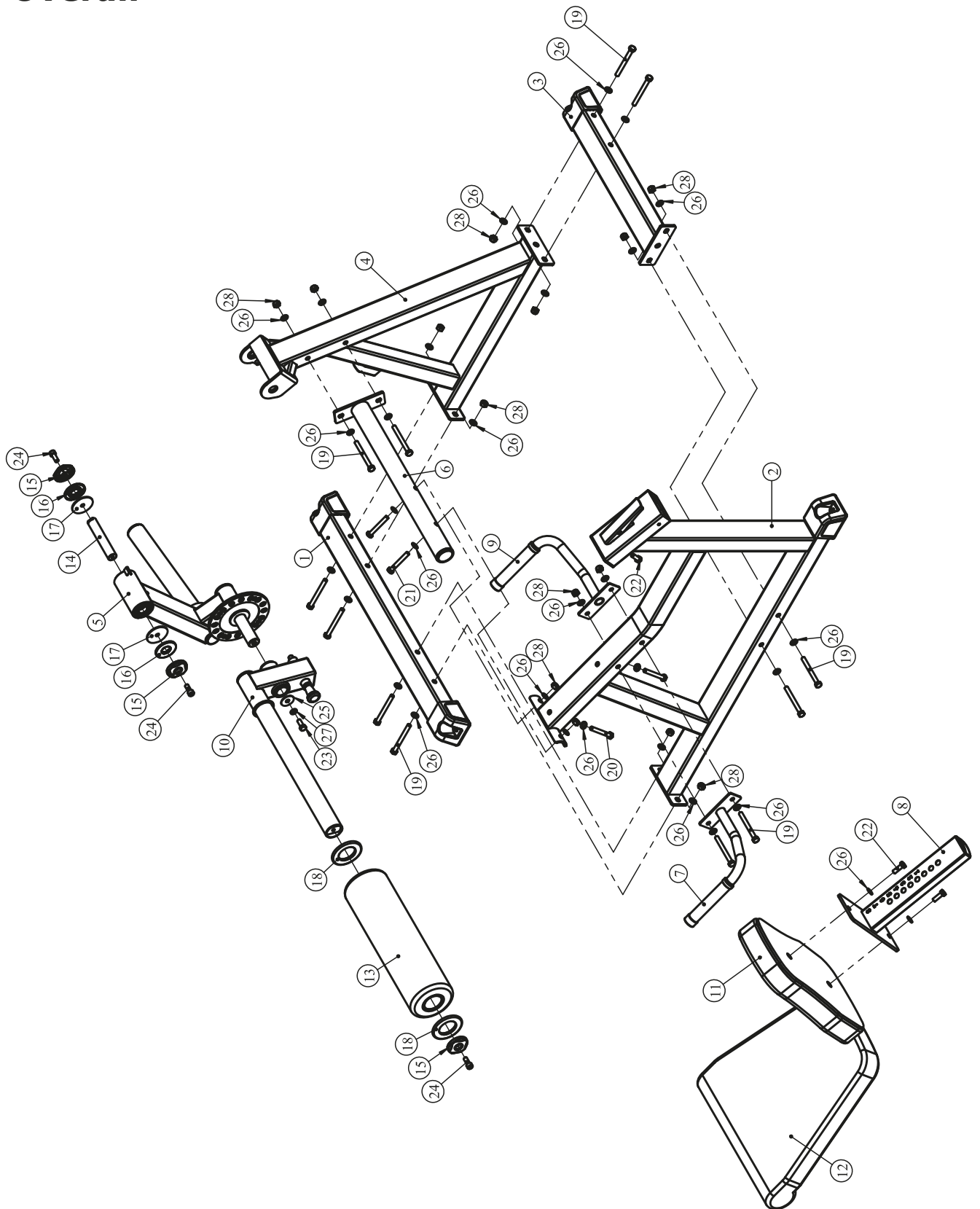

Front Ground Sticking Pipe ASSY (1)

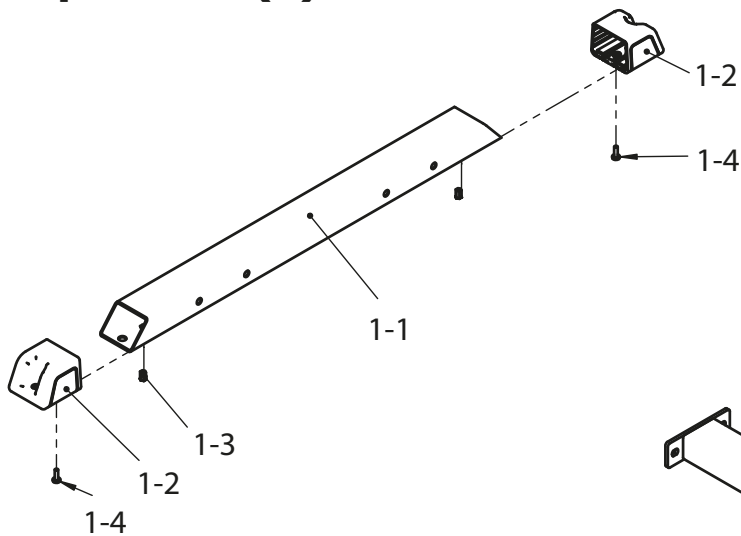

Main Frame ASSY (2)

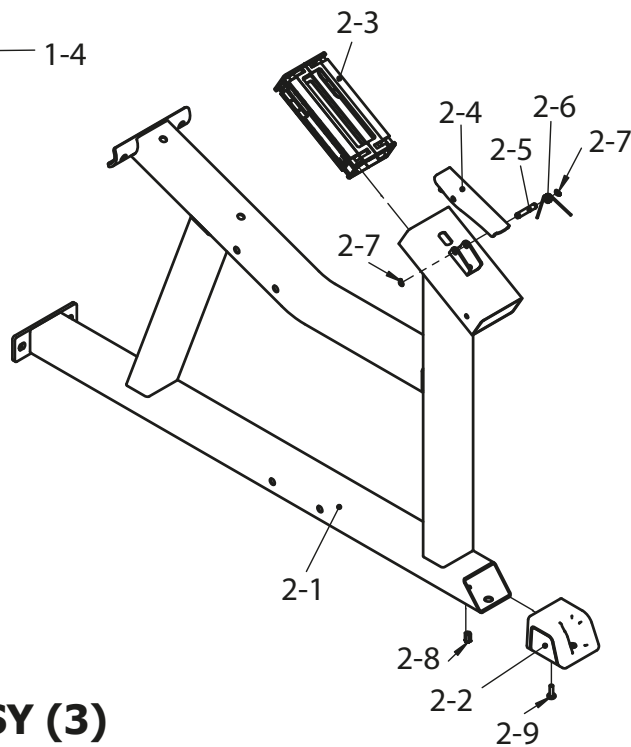

Rear Ground Sticking Frame ASSY (3)

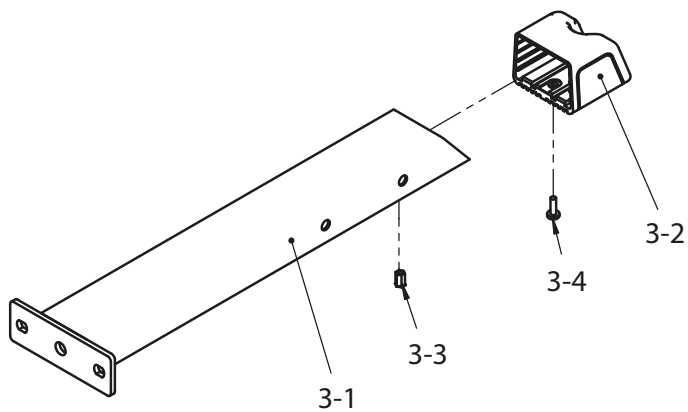

Support Frame ASSY (4)

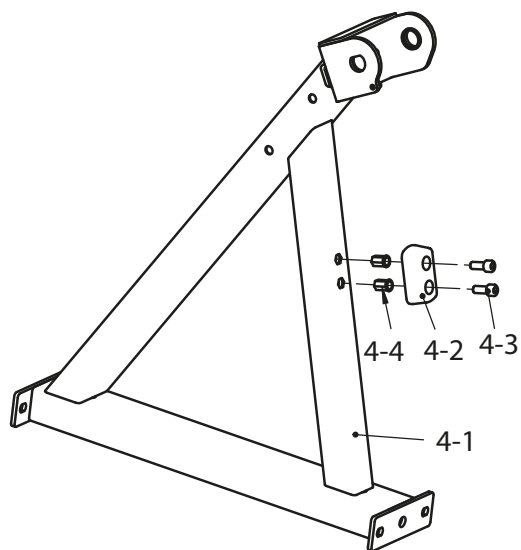

Swing Frame ASSY (5)

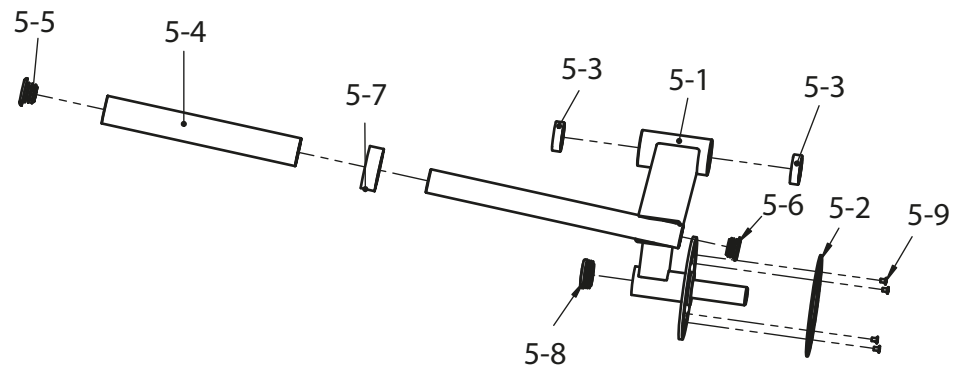

Cross Connection Frame ASSY (6)

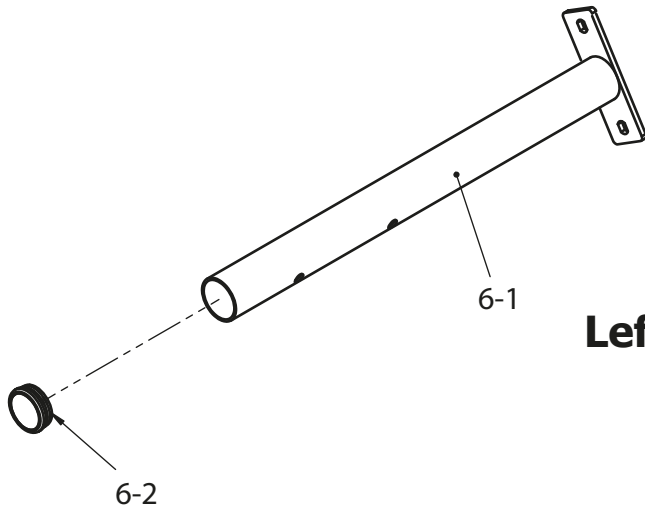

Left Handle Frame ASSY (7)

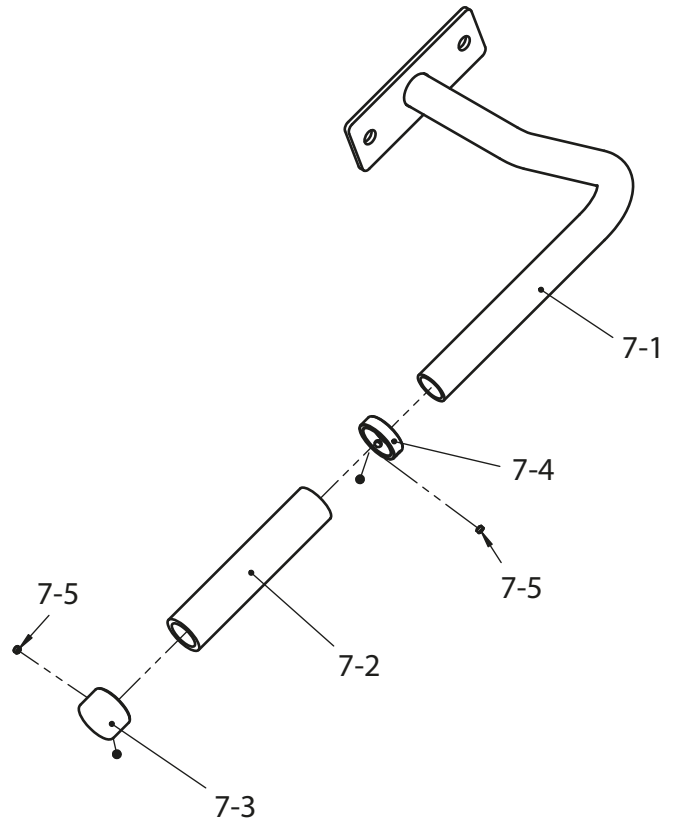

Back Pad Frame ASSY (8)

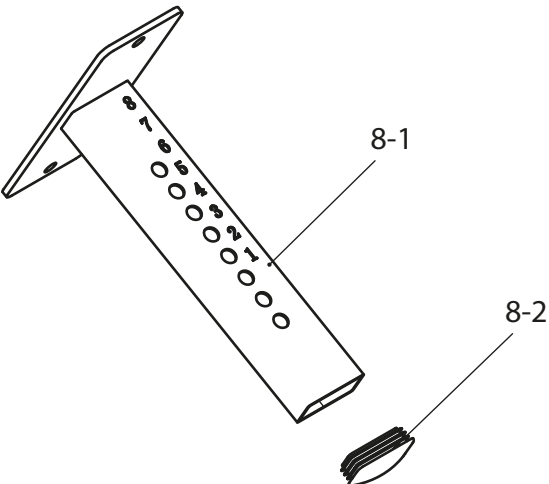

Right Handle Frame ASSY (9)

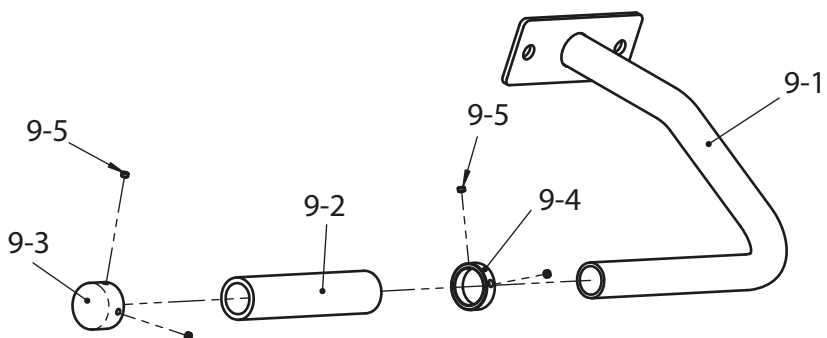

Foam Frame ASSY (10)

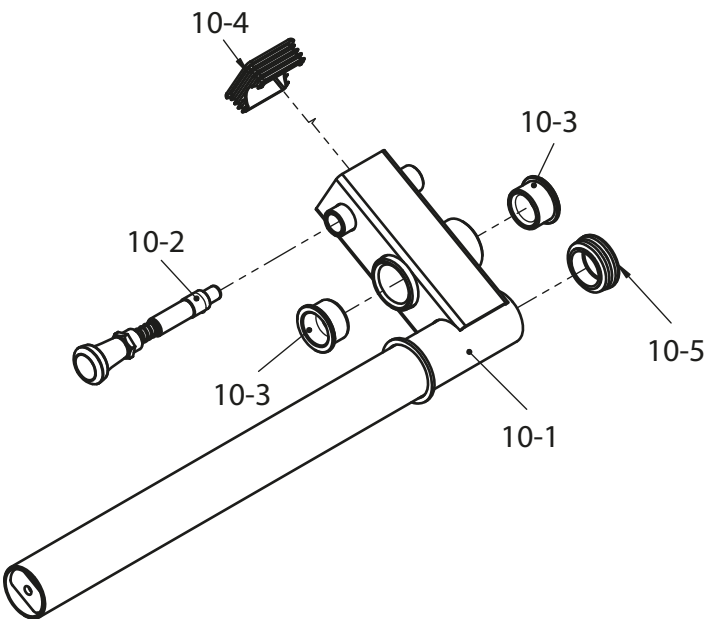

Training equipment from Taurus® is subject to strict quality control. However, if a fitness equipment purchased from us does not work perfectly, we take it very seriously and ask you to contact our customer service as indicated. We are happy to help you by phone via our service hotline.

Error Descriptions

Your fitness equipment is developed for long-term, high-quality training. However, should a problem arise, please first read the operating instructions. For further assistance, please contact your contract partner or call our service hotline. To ensure your problem is solved as quickly as possible, please describe the defect as exactly as possible.

In addition to the statutory warranty, we provide a warranty for every fitness equipment purchased from us according to the following provisions.

Your statutory rights are not affected.

Warranty

The warranty is the first/original buyer.

Warranty periods

The following warranty periods begin on delivery of the fitness equipment.

Warranty period

The warranty periods, shown on our web shop, begin on delivery of the fitness equipment. The respective warranty periods for your equipment can be found on its product website.

Repair Costs

According to our choice, there will either be a repair, a replacement of individual damaged parts or a complete replacement. Spare parts, that have to be mounted while assembling the equipment, have to be replaced by the warranty holder personally and are not a part of repair. After the expiration of the warranty period, the responsibility for parts costs, repair costs, installation costs and delivery costs lies with the warranty holder.

The terms of use are defined as follows:

- + Home use: solely for private use in private households up to 3 hours per day
- + Semi-professional use: up to 6 hours per day (e. g. rehabilitation centres, hotels, clubs, company gyms)
- + Professional use: more than 6 hours per day (e. g. commercial gyms)

Warranty Service

Within the warranty period, equipment which develops faults as a result of material or manufacturing defects, will be repaired or replaced at our discretion. Ownership of equipment or parts of equipment which have been replaced is transferred to us. The warranty period is not extended nor does a new warranty period begin following repair or replacement under the warranty.

Warranty Conditions

For the warranty to be valid, the following steps must be taken:

Please contact our customer service by email or phone. If the product under warranty has to be sent in for repair, the seller bears costs. After expiry of the warranty, the buyer bears the costs of transport and insurance. If the fault is covered by our warranty, you will receive a new or repaired equipment in return.

Warranty claims are invalid in case of damage resulting from:

- + misuse or improper handling
- + environmental influences (moisture, heat, electrical surge, dust, etc.)
- + failure to follow the current safety measures for the equipment
- + failure to follow the operating instructions
- + use of force (e. g. hitting, kicking, falling)
- + interventions which were not carried out by one of our authorized service centres
- + unauthorised repair attempts

Proof of Purchase and Serial Number

Please make sure that you are able to provide the appropriate receipt when claiming on your warranty. So that we can clearly identify the model of your equipment, and for the purposes of our quality control, you will need to give the serial number of your equipment, when contacting the service team. Where possible please have your serial number and your customer number ready when you call our service hotline. It will help us to deal with your request swiftly.

If you cannot find the serial number on your fitness equipment, our service team is at your disposal to offer further information.







































Service outside of the Warranty Period

We are also happy to issue an individual cost estimate if there is a problem with your fitness equipment after the warranty has expired, or in cases which do not fall under the terms of the warranty, e. g. normal wear and tear. Please contact our customer service team to find a quick and cost-effective solution to your problem. In such a case you will be responsible for the delivery costs.

Communication

Many problems can be solved just by speaking to us as your specialist supplier. We know how important it is to you as a user of the fitness equipment to have problems solved quickly and simply, so you can enjoy working out with minimal interruption. For that reason, we also want to resolve your queries quickly and in a straightforward manner. Thus, please always keep your customer number and the serial number of the faulty equipment handy.

9 CONTACT

DE	DK	FR
<p>TECHNIK</p> <p> +49 4621 4210-900</p> <p> +49 4621 4210-698</p> <p> technik@sport-tiedje.de</p> <p> Öffnungszeiten entnehmen Sie unserer Homepage.</p> <p>SERVICE</p> <p> 0800 20 20277 (kostenlos)</p> <p> 04621 4210 - 0</p> <p> info@sport-tiedje.de</p> <p> Öffnungszeiten entnehmen Sie unserer Homepage.</p>	<p>TEKNIK OG SERVICE</p> <p> 80 90 16 50</p> <p>+49 4621 4210-945</p> <p> info@fitshop.dk</p> <p> Åbningstider kan findes på hjemmesiden.</p>	<p>TECHNIQUE & SERVICE</p> <p> +33 (0) 189 530984</p> <p>+49 4621 42 10 933</p> <p> info@fitshop.fr</p> <p> Vous trouverez les heures d'ouverture sur notre site Internet.</p>
	PL	BE
	<p>DZIAŁ TECHNICZNY I SERWIS</p> <p> 22 307 43 21</p> <p>+49 4621 42 10-948</p> <p> info@fitshop.pl</p> <p> Godziny otwarcia można znaleźć na stronie głównej.</p>	<p>TECHNIQUE & SERVICE</p> <p> 02 732 46 77</p> <p>+49 4621 4210 933</p> <p> info@fitshop.be</p> <p> Vous trouverez les heures d'ouverture sur notre site Internet.</p>
UK	NL	INT
<p>CUSTOMER CARE POWERHOUSE</p> <p> +44 141 737 2249 or +44 141 876 3972</p> <p> customercare@powerhouse-fitness.co.uk</p> <p> You can find the opening hours on our homepage.</p>	<p>TECHNISCHE DIENST & SERVICE</p> <p> +31 172 619961</p> <p> service@fitshop.nl</p> <p> De openingstijden vindt u op onze homepage.</p>	<p>TECHNICAL SUPPORT & SERVICE</p> <p> +49 4621 4210-944</p> <p> service-int@sport-tiedje.de</p> <p> You can find the opening hours on our homepage.</p>
ES	AT	CH
<p>TECNOLOGÍA Y SERVICIOS</p> <p> 911 238 029</p> <p> info@fitshop.es</p> <p> Consulta nuestro horario de apertura en la página web.</p>	<p>TECHNIK & SERVICE</p> <p> 0800 20 20277 (Freecall)</p> <p>+49 4621 42 10-0</p> <p> info@sport-tiedje.at</p> <p> Öffnungszeiten entnehmen Sie unserer Homepage.</p>	<p>TECHNIK & SERVICE</p> <p> 0800 202 027</p> <p>+49 4621 42 10-0</p> <p> info@sport-tiedje.ch</p> <p> Öffnungszeiten entnehmen Sie unserer Homepage.</p>

Please find a detailed overview including address and opening hours for all stores of Powerhouse Fitness in the UK on the following website:

www.powerhouse-fitness.co.uk/storelocator

WE LIVE FITNESS

WEBSHOP AND SOCIAL MEDIA

The Sport-Tiedje Group is Europe's largest specialist for home fitness equipment with currently 70 stores and one of the world's most renowned online mail order companies for fitness equipment.

Powerhouse Fitness is part of the Sport-Tiedje Group. Private customers order via the 25 web shops in the respective national language or have their desired equipment assembled on site. In addition, the company supplies fitness studios, hotels, sports clubs, companies and physio practices with professional equipment for endurance and strength training.

The Sport-Tiedje group offers a wide range of fitness equipment from renowned manufacturers, high-quality in-house developments and comprehensive services, such as a build-up service and sports scientific advice before and after the purchase. The company employs numerous sports scientists, fitness trainers and competitive athletes.

Visit us also on our social media platforms or our blog!



<http://www.powerhouse-fitness.co.uk/>
www.powerhouse-fitness.co.uk/blog/



<https://www.facebook.com/powerhousefitness.co.uk>



www.instagram.com/powerhousefitness_uk/



www.youtube.com/user/PHFTV/

TAURUS

cardiostrong

BODYCRAFT

BodyMax

Notes

Notes



TAURUS[®]

Taurus Pro Seated Leg Extension