

FORCE USA

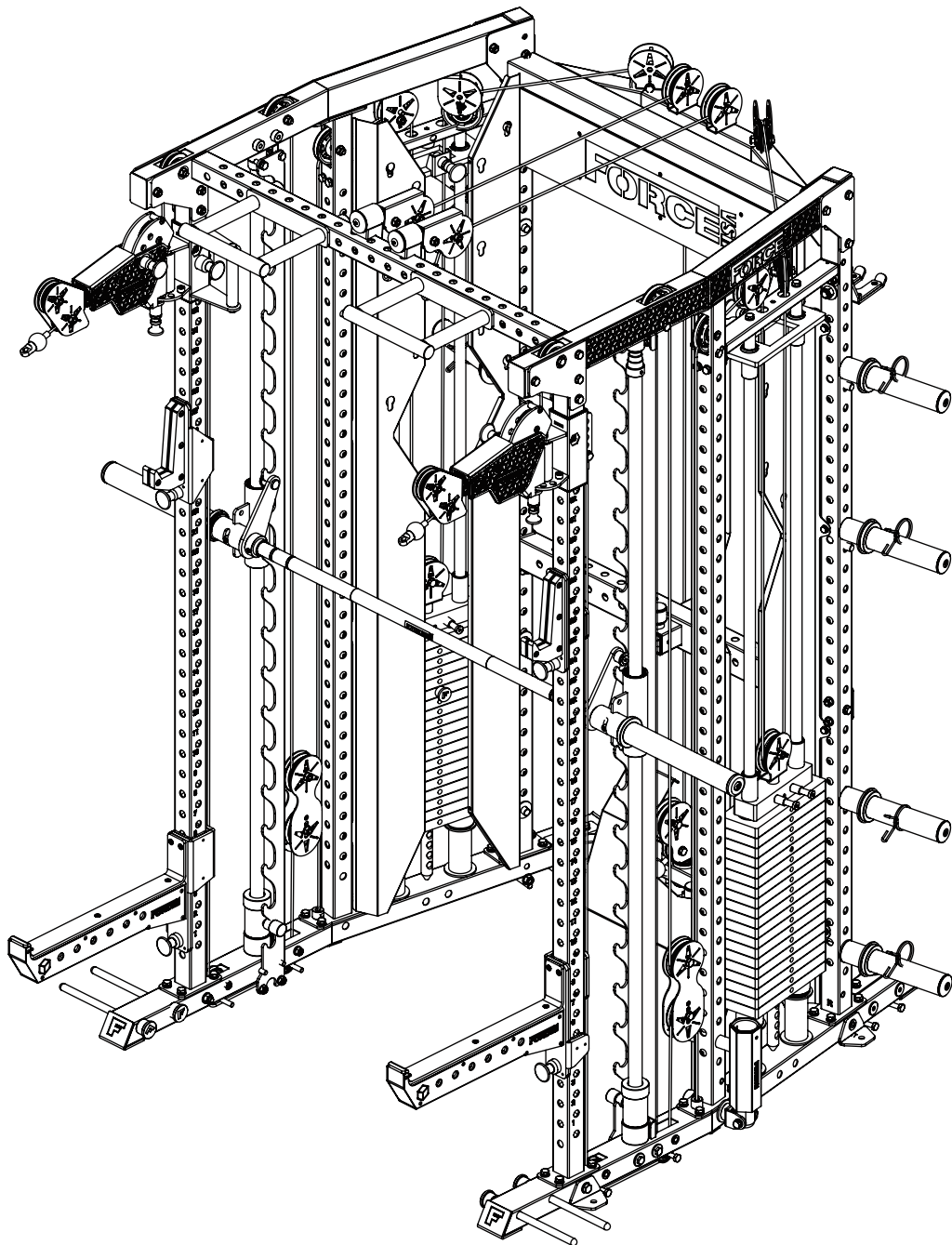

USER MANUAL | **F-C10-V2**





THANK YOU FOR YOUR PURCHASE

**For the most up to date info about using
your equipment and our latest support
videos, please visit:**

www.forceusa.com





TRAINING APP

Download now and get access to 400+ exercise tutorials, absolutely free!



DOWNLOAD THE APP



STAY FOCUSED

Enjoy a low-friction interface designed to keep you focused on your next set.

NEW WORKOUT PLANS

Loaded with a growing library of unique workouts. Hundreds of movement tutorials designed by our expert panel of coaches.

REWARD YOUR SUCCESS

See your results build after every session with the pyramid progress tracker. Feel the support and share your progress with family and friends.

HARDER IS GOOD

SMARTER IS BETTER

The Force USA Training App offers customized workout plans so that you can get the same results in half the time.

Learn more at app.forceusa.com



IMPORTANT SAFETY INSTRUCTIONS



Regular maintenance is key to ensuring your safety and extending the lifespan of your Force USA equipment. Following the cleaning and lubrication cycles detailed here prevents premature wear, helps avoid potential injuries, and ensures optimal performance.

1. General Readiness & Assembly

- **Read the Manual:** Read all instructions and warning labels before assembling or using this equipment. Keep these instructions for future reference.
- **Assembly Safety:** It is highly recommended that two or more people perform the assembly. Assemble on a flat, level surface.
- **Hardware:** During assembly, only tighten nuts and bolts loosely. Once fully assembled, tighten all hardware from the bottom up, working evenly around the unit.
- **Orientation:** "Left" and "right" refer to the perspective of standing in front of and facing the equipment.

2. Medical & Health Advisory

- **Consult a Physician:** Before starting any exercise program, consult your doctor, especially if you are over 35 or have pre-existing health conditions.
- **Listen to Your Body:** Stop immediately if you experience pain, dizziness, nausea, or shortness of breath.
- **Preparation:** Always stretch and warm up properly prior to using the equipment.

3. Environment & Workspace

- **Surface:** Use a flat, stable surface. Consider a mat to protect your flooring.
- **Clearance:** Maintain at least 3–5 feet (1–1.5 meters) of clearance around the unit to avoid obstacles or interference.
- **Storage:** Do not use or store the equipment outdoors or near water.

4. Proper Usage & Technique

- **Safe Interaction:** Keep hair, fingers, and clothing away from all moving parts. Tie back long hair and remove jewelry.
- **Technique:** Focus on correct form and controlled movements. Increase weight or intensity gradually.}

- **Supervision:** Keep children and pets away from the equipment at all times. For heavy lifting, use a spotter.

5. Technical Maintenance & Inspection

(Refer to the specific Maintenance Checklist for your model for detailed component care)

- **Pre-Use Inspection:** *Ensure all parts are in working order before every session. Check for cracks, structural wear, or loose hardware.*
- **Moving Parts & Pivots:** *Do not over-tighten components with a pivoting or rotating function; they must move freely. For cardio equipment, ensure pedals, handles, or running belts rotate/move without obstruction.*
- **Specific Lubrication:** ** Strength: Use only 100% silicone spray for guide rods and Smith bars as specified. Never spray ball bearings with silicone, as it washes out the internal grease.*
- **Cardio:** *Lubricate running belts or drive chains only as instructed by the manufacturer. Keep the motor housing and electronics free of dust.*
- **Transmission Integrity:** ** Cables & Belts: Regularly check cables, drive belts, or running belts for proper tension and signs of fraying or cracking.*
- **Smooth Operation:** *Ensure the weight selector pin (strength) or the resistance adjustment (cardio) functions smoothly without jamming.*
- **Defective Parts:** *Never operate the equipment if parts are worn, frayed, or malfunctioning. Replace defective components immediately. Keep the equipment out of use until the repair is completed.*

6. Daily Cleaning

- **Hygiene:** Wipe down the equipment after each use with a dry, non-abrasive cloth to remove sweat and dust, preventing corrosion and material degradation.

BEFORE YOU START CONTINUED

MAINTENANCE CHECKLIST FOR FITNESS EQUIPMENT

1. Smith Bar

Cleaning and Care

- The Smith bar must only be cleaned and lubricated with silicone spray.
- Manufacturer recommendation: CardioStrong silicone spray (FitShop).

Procedure:

1. Spray the bar generously with silicone spray.
2. Wipe thoroughly with a dry, clean cloth.
3. Repeat the process until the bar is completely clean.
4. Finally, spray the bar again and leave the silicone spray on the surface as a protective and lubricating layer.

Maintenance Interval

- Especially important before first use.
- Inspect every 4–6 weeks.
- Reapply if the bar appears dry.
- A light lubricating film should always be present on the bar.

2. Weight Stack Guide Rods

Cleaning and Care

- The guide rods must only be cleaned and lubricated with silicone spray.
- Manufacturer recommendation: CardioStrong silicone spray (FitShop).

Procedure:

1. Spray the guide rod with silicone spray.
2. Wipe with a dry cloth.
3. Repeat until the rod is completely clean.
4. Spray again and leave the product on the surface as a protective and lubricating layer.

Maintenance Interval

- Especially important before first use.
- Inspect every 4–6 weeks.
- Reapply if the surface appears dry.
- A light lubricating film must be present at all times.

3. Machine Ball Bearings

Important Notes

- Ball bearings must not be sprayed with

- silicone spray, as this may wash out the existing bearing grease.
- Maintenance should be performed once per year.
- Use penetrating grease for servicing.
- Apply penetrating grease directly to the ball bearings once per year.

4. Cables

Inspection and Adjustment

- Regularly check cables for proper tension and overall condition.
- If necessary, tighten the cable at one of the adjustment points.
- The goal is to ensure that the weight selector pin can be inserted smoothly into every weight plate.
- If insertion is not possible, slightly loosen the cable accordingly.

Special Note – Freestyle Pulley

- Ensure that the cable at the rear of the Freestyle Pulley (front cable attachment)
 - either hangs straight down
 - or has slight play for movement.
- This prevents the formation of a predetermined breaking point.

Maintenance Schedule Overview

Maintenance Area	Maintenance Interval
Smith Bar	Every 4–6 weeks
Weight Stack Guide Rods	Every 4–6 weeks
Cables	Annually

HARDWARE IDENTIFIER

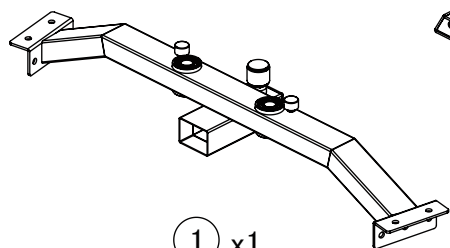

① x1
Rear Connection Frame

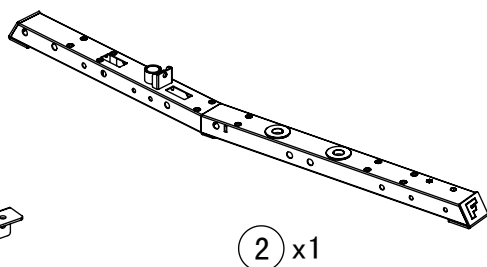

② x1
Base Frame - Right

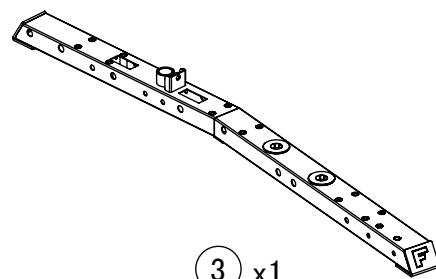

③ x1
Base Frame - Left

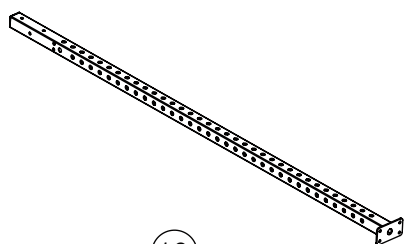

⑩ x1
Rear Right Upright

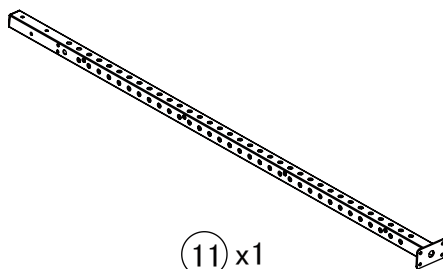

⑪ x1
Rear Left Upright

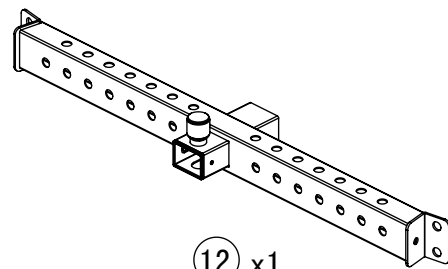

⑫ x1
Leg Press Connection Frame

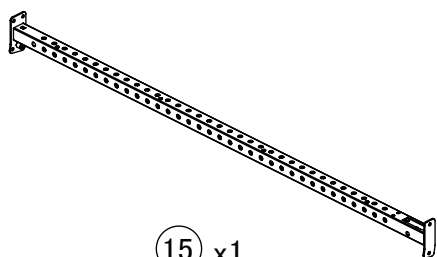

⑮ x1
Middle Right Upright

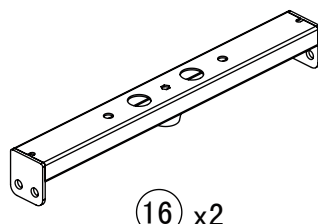

⑯ x2
Guide Rod Top Frame

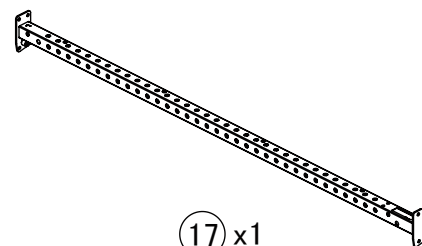

⑰ x1
Middle Left Upright

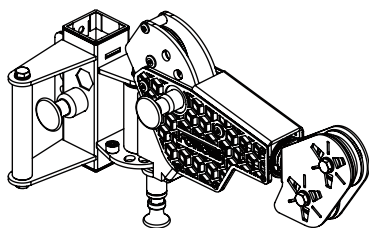

⑱ x1
Freestyle Trolley -Right

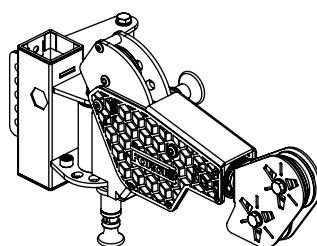

⑲ x1
Freestyle Trolley -Left

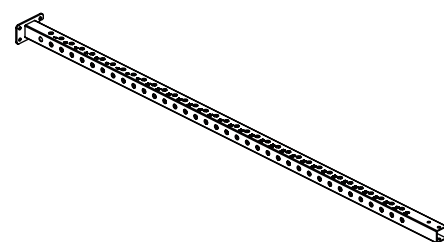

⑳ x2
Front Upright

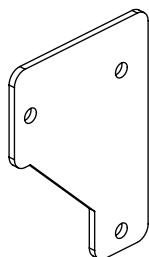

㉑ x2
Rear Support Bracket

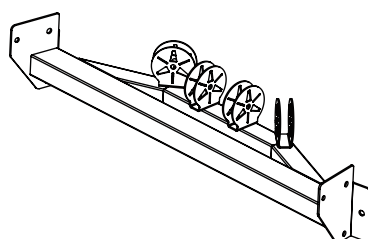

㉒ x1
Rear Top Connecting Frame

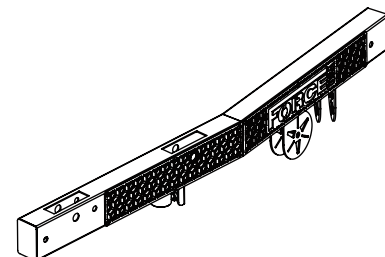

㉔ x1
Right Top Frame

HARDWARE IDENTIFIER

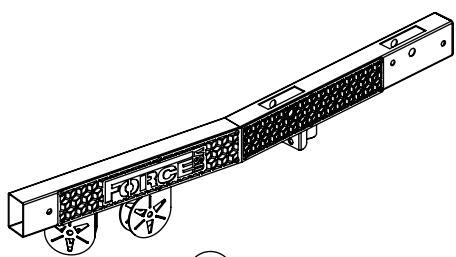

25 x1
Left Top Frame

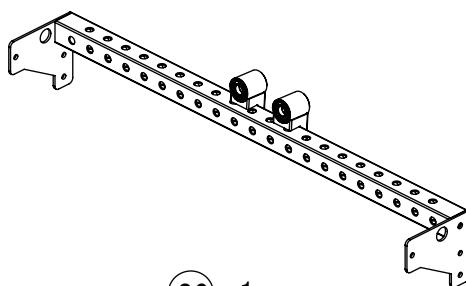

26 x1
Front Connection Frame

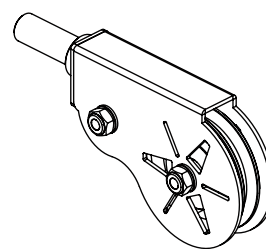

27 x4
Center Pulley Insert

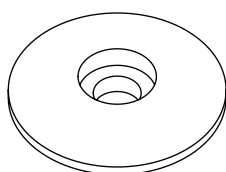

28 x4
Aluminium Cover

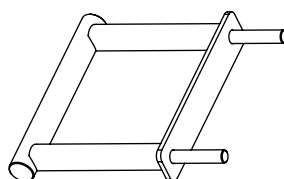

29 x2
Adjustable Pull Up Handle

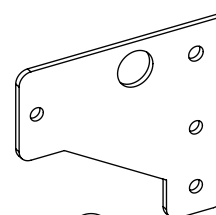

30 x2
Front Top Support Bracket

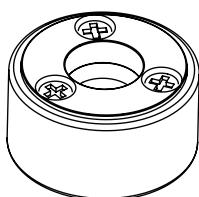

31 x4
Knurled Nut

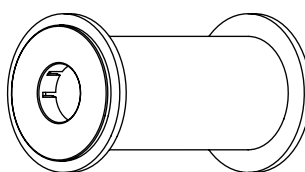

32 x4
Weight Stack Spacer

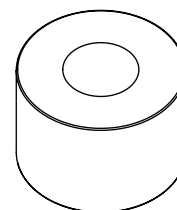

33 x4
Weight Stack Rubber Bumper

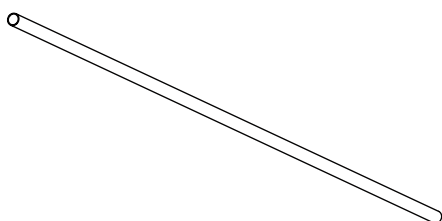

34 x4
Guide Rod

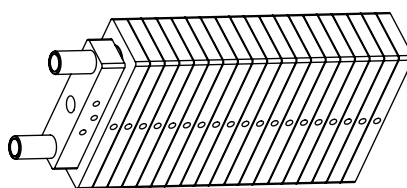

35 x2
200 lb / 90kg Weight Stack

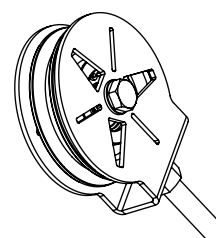

36 x2
Pulley Frame

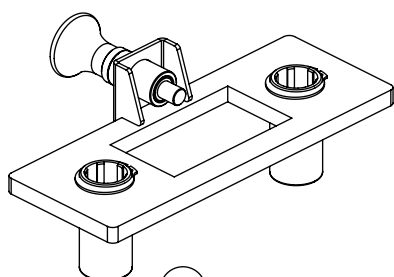

37 x2
2KG Incremental
Weight Plate

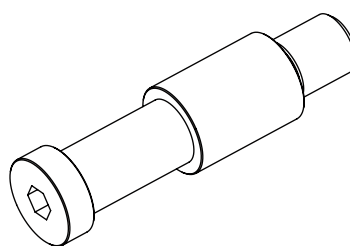

39 x8
Weight Stack Band Peg Hook

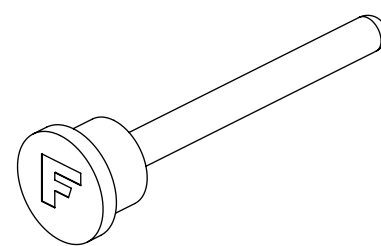

41 x2
Weight Stack Selector Pin

HARDWARE IDENTIFIER

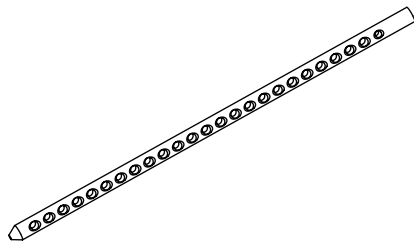

42 x2
Selector Rod

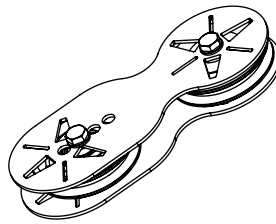

43 x2
Figure-8 Pulley Bracket

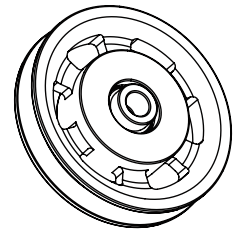

45 x14
90mm Aluminium Pulley

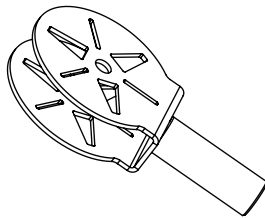

46 x2
Rear Pulley Frame

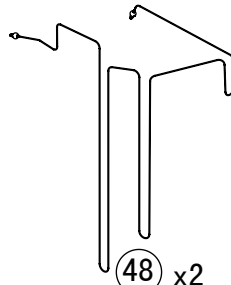

48 x2
Upper Main Frame Cable

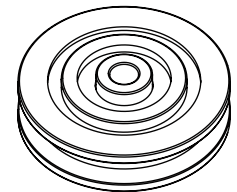

50 x2
75mm Aluminium Pulley

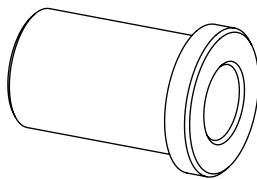

51 x8
Pulley Bushing

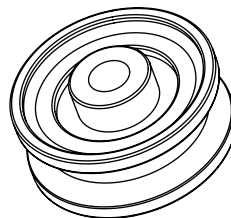

52 x4
50mm Aluminium Pulley

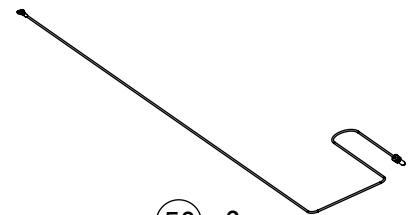

53 x2
Lower Main Frame Cable

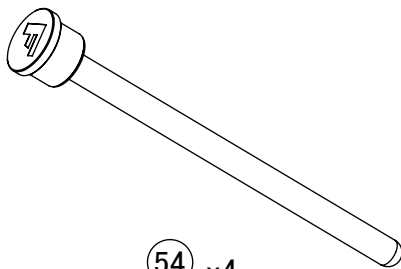

54 x4
Mag Pin

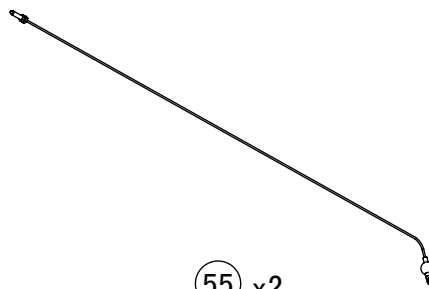

55 x2
Low Row Cable

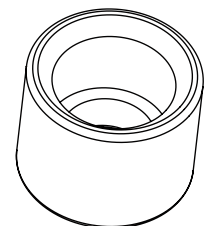

56 x2
Smith Bar Guide Rod Bottom Insert

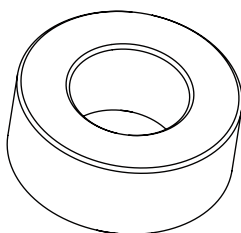

58 x2
Smith Bar Rubber Bumper

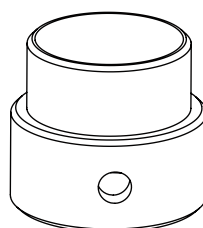

59 x2
Smith Bar Rubber Bumper

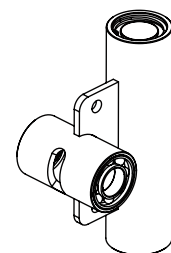

60 x2
Smith Bar Sliding Frame

HARDWARE IDENTIFIER

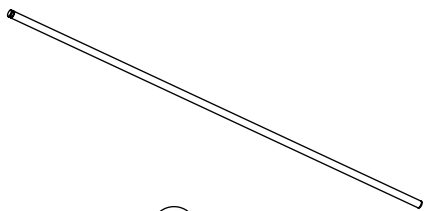

61 x2
Smith Bar Guide Rod

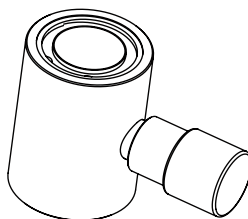

62 x2
Smith Bar Safety Hook

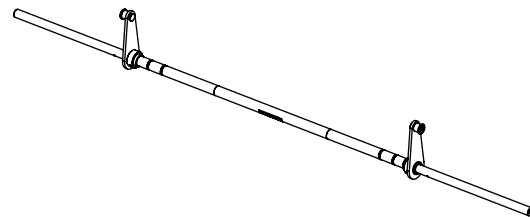

63 x1
Smith Bar

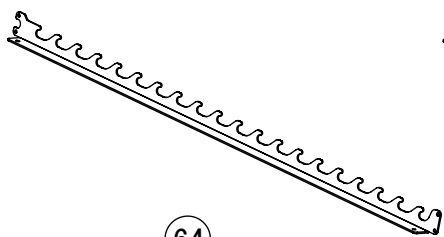

64 x1
Smith Bar Hook Plate - Right

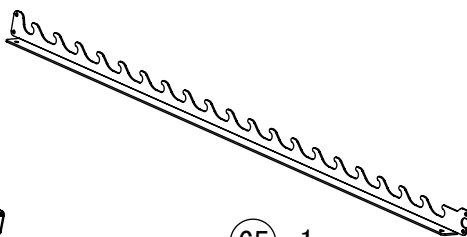

65 x1
Smith Bar Hook Plate - Left

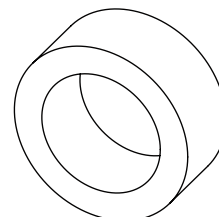

66 x2
Smith Barbell Sleeve Spacer

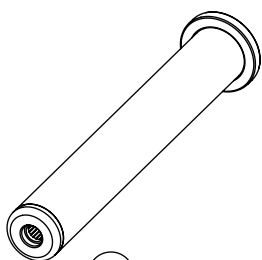

67 x2
Smith Barbell Sleeve

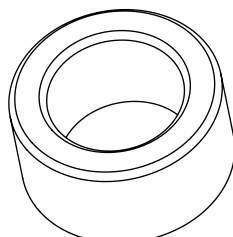

68 x2
Sleeve Spacer

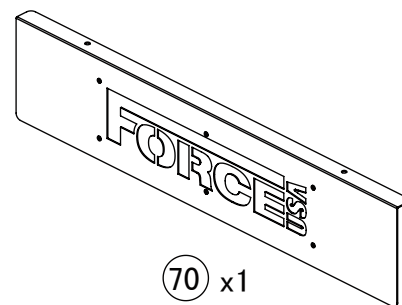

70 x1
Force USA Name Plate

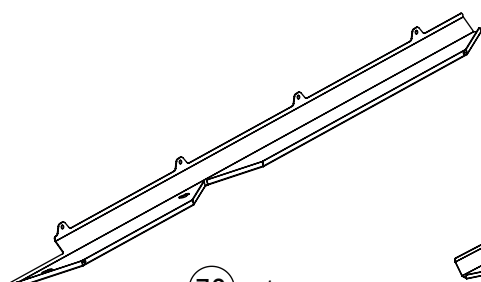

73 x1
Right Rear Weight Stack Cover

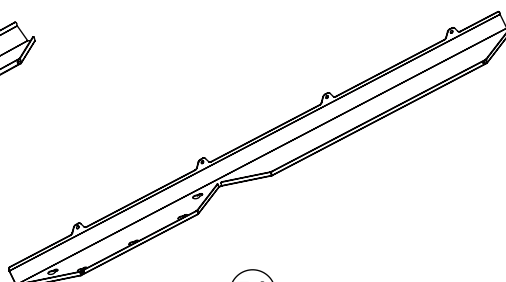

74 x1
Front Right Weight Stack Cover

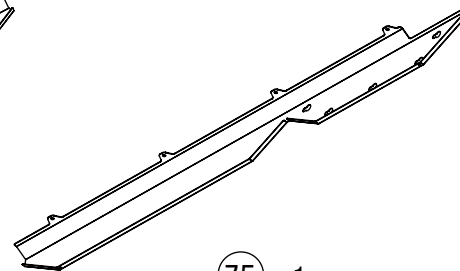

75 x1
Left Rear Weight Stack Cover

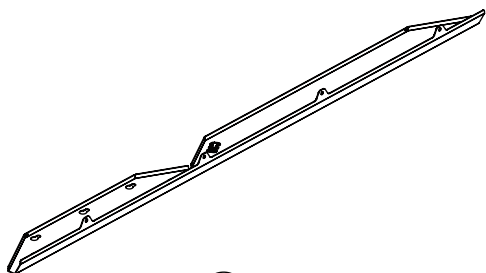

76 x1
Left Rear Weight Stack Cover

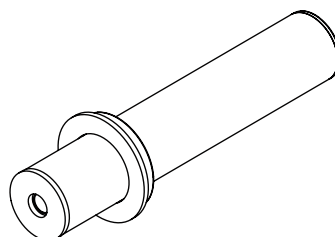

77 x8
Weight Plate Storage

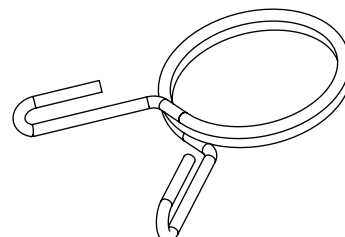

80 x8
Spring Collar

HARDWARE IDENTIFIER

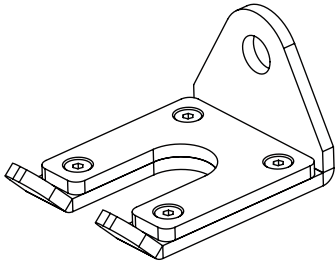

81 x1
Barbell Hanger

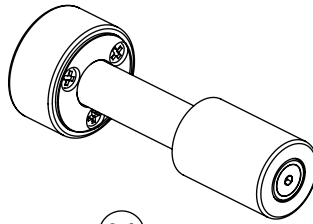

84 x1
Landmine Magnet

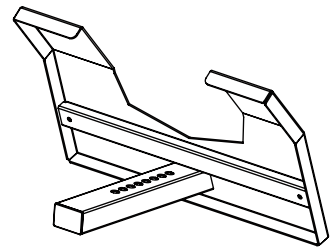

85 x1
Low Row Footplate

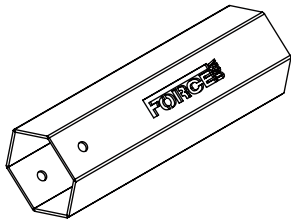

86 x1
Magnetic Landmine

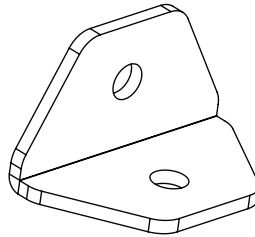

87 x4
L-Shape Floor Bracket

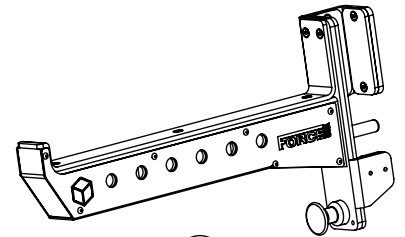

91 x1
Spotter Arm Right

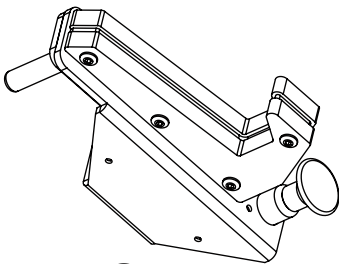

92 x1
J-Hook Right

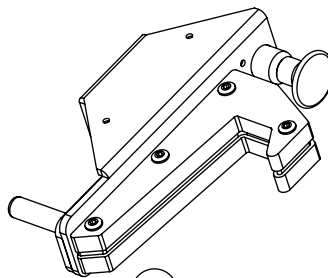

93 x1
J-Hook Left

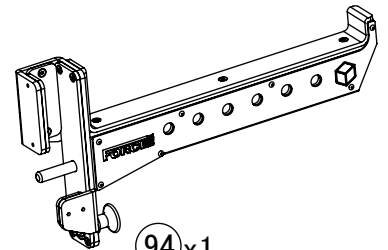

94 x1
Spotter Arm Left

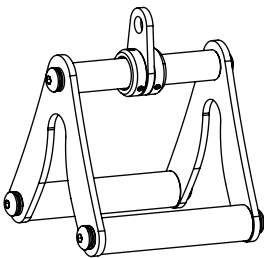

95 x1
Close Grip Triangle /
Landmine Handle

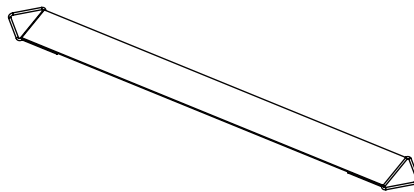

96 x1
Bodyweight Assisted
Strap

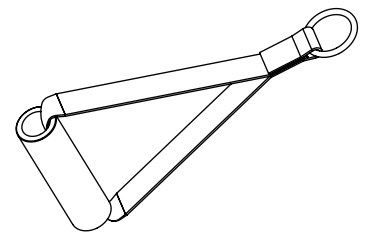

97 x1
Single Knurled Handle

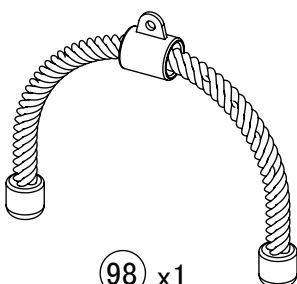

98 x1
Tricep Rope

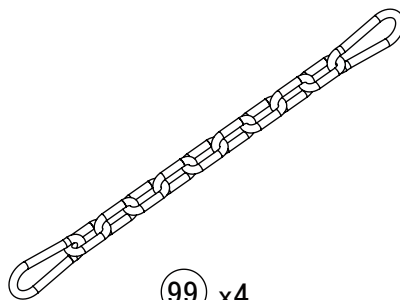

99 x4
Extension Chain

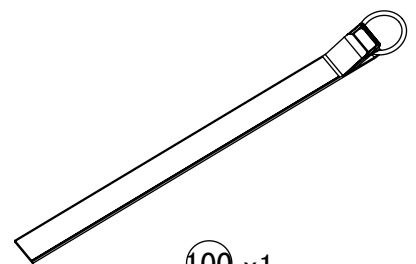

100 x1
Ankle Cuff

HARDWARE IDENTIFIER

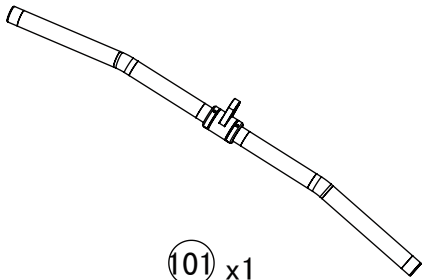

⑩① x1
Revolving Lat Pull Down Bar

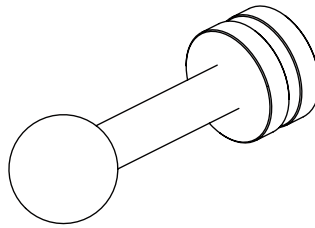

⑩② x12
Peg

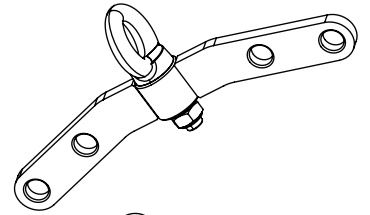

⑩③ x1
Dual Cable Connector

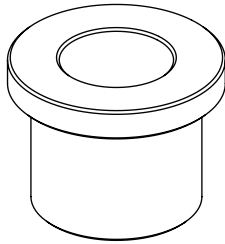

⑬ x22
 $\phi 20 \times \phi 16 \times \phi 10.2 \times 15$
Sleeve Spacer

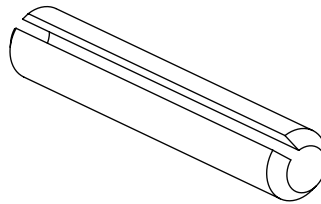

④① x2
**Selector Rod
Connecting Pin**

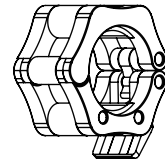

②⑤③ x2
Magnetic Olympic Lock Collar

HARDWARE IDENTIFIER

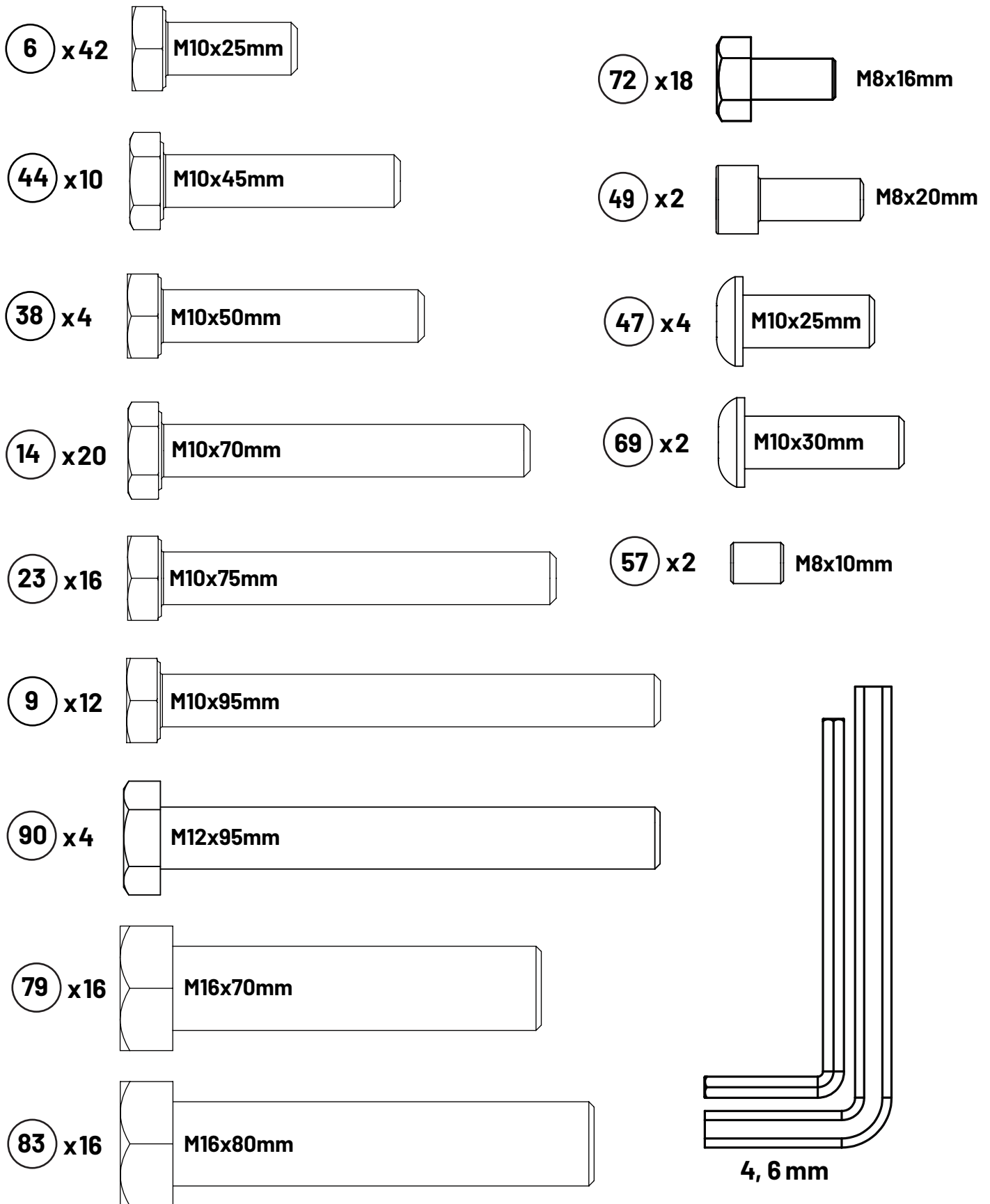

Note: parts may not be to scale

HARDWARE IDENTIFIER

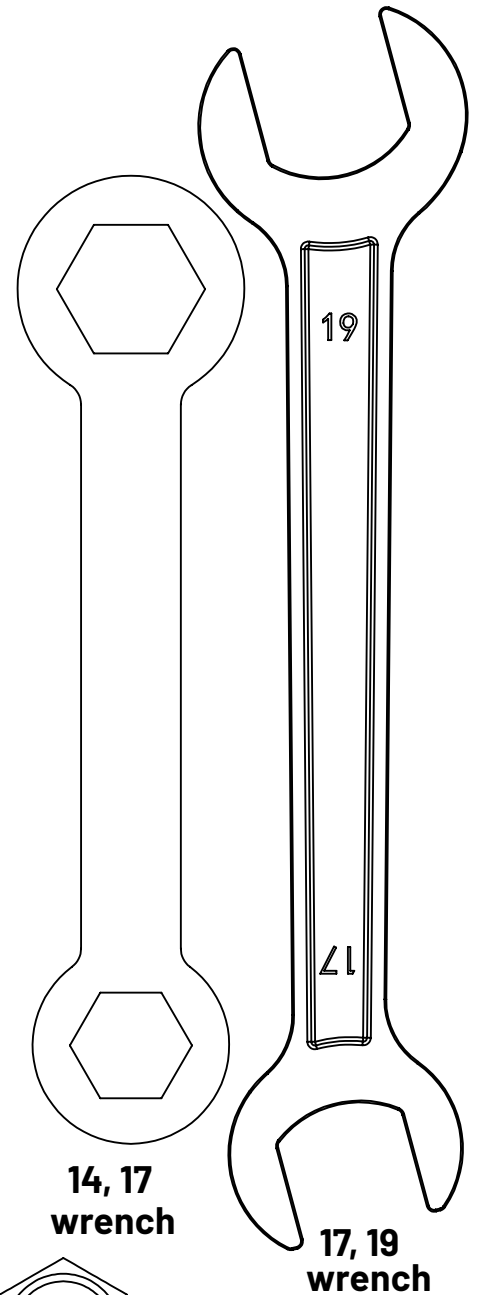
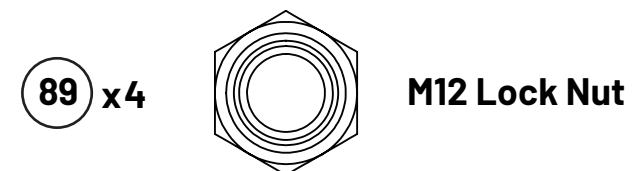
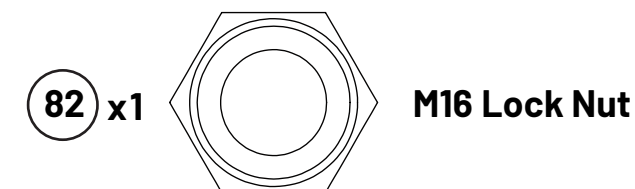
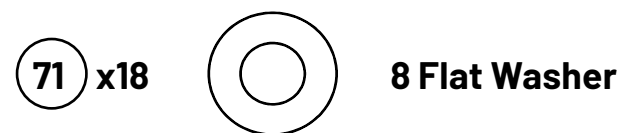
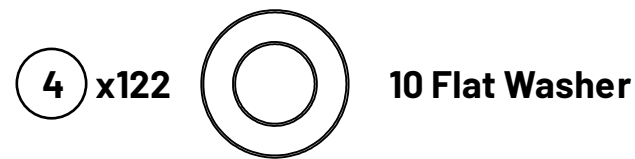
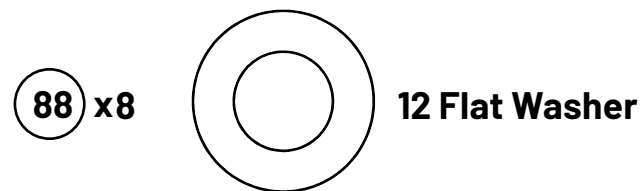
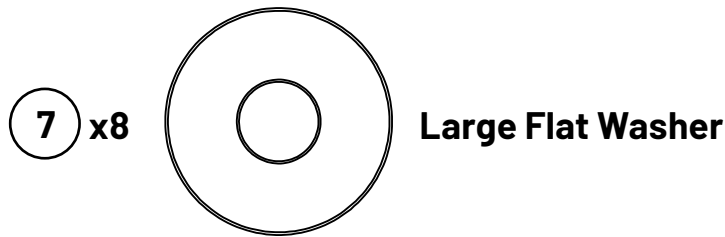
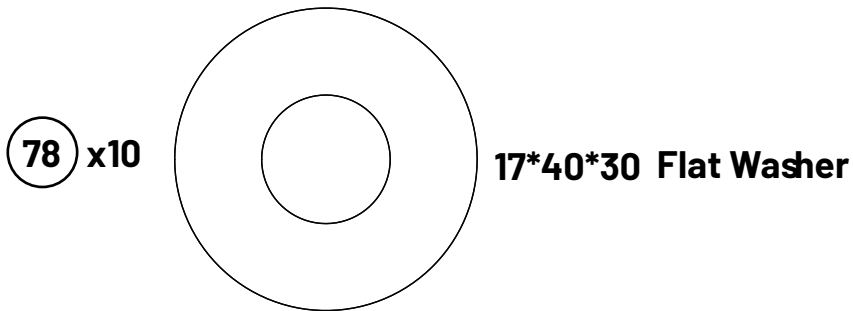

Note: parts may not be to scale

STEP 1 - PARTS & HARDWARE

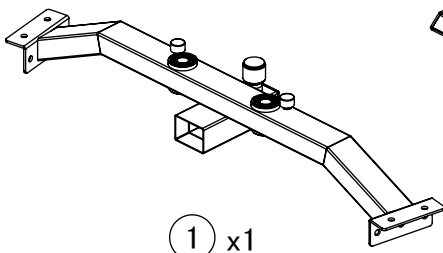

1 x1
Rear Connection Frame

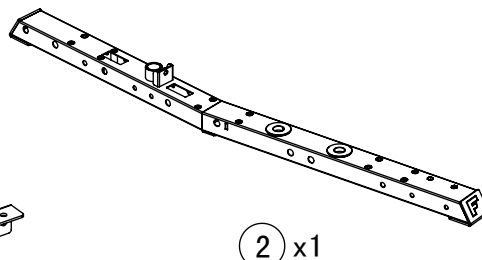

2 x1
Base Frame - Right

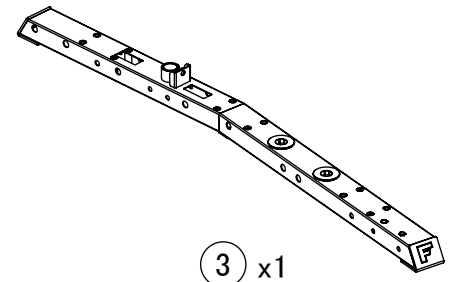

3 x1
Base Frame - Left

9 x4

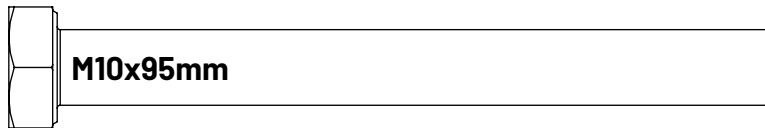

M10x95mm

6 x4

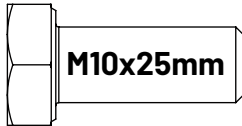

M10x25mm

7 x4

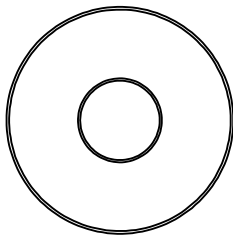

Large Flat Washer

4 x8

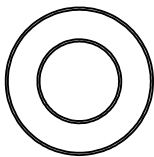

10 Flat Washer

5 x4

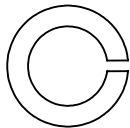

10 Spring Washer

8 x4

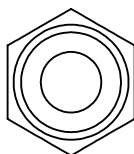

M10 Lock Nut

STEP 1 - ASSEMBLY



Hand tighten this step's hardware

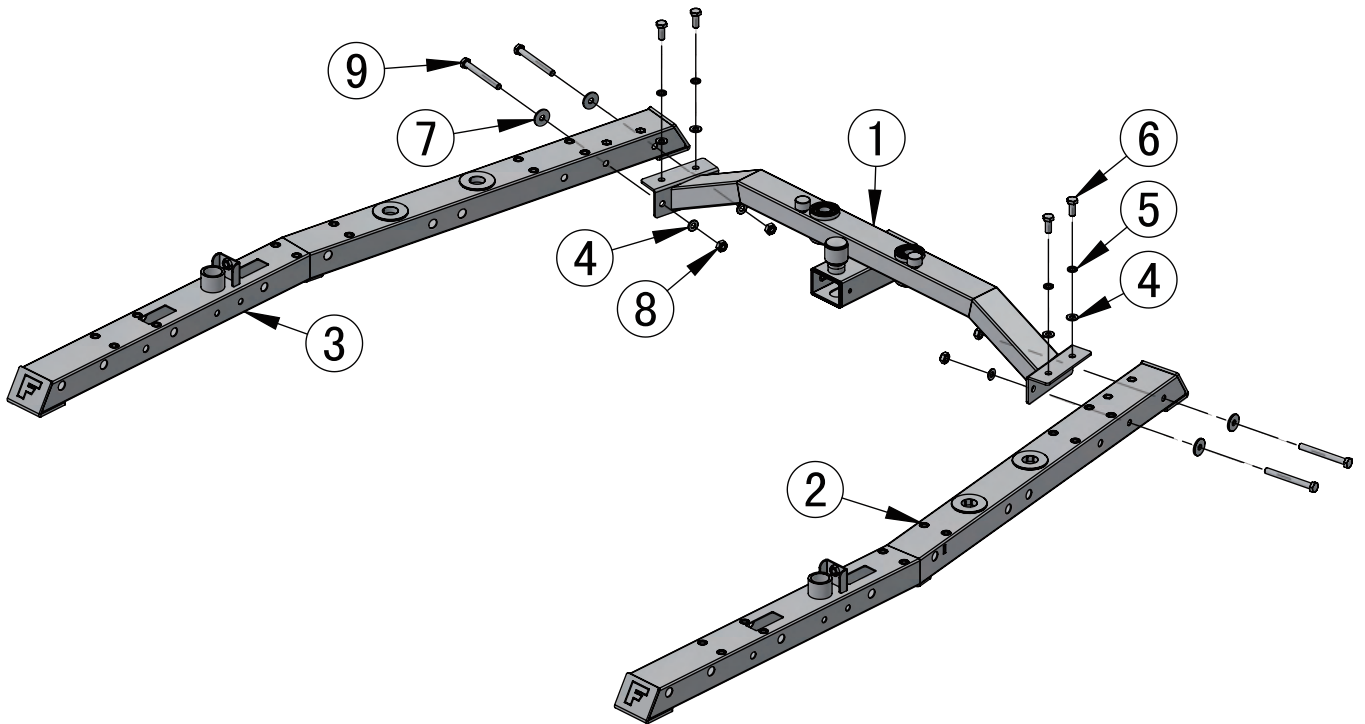

STEP 2 - PARTS & HARDWARE

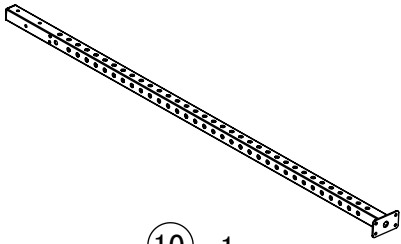

⑩ x1

Rear Right Upright

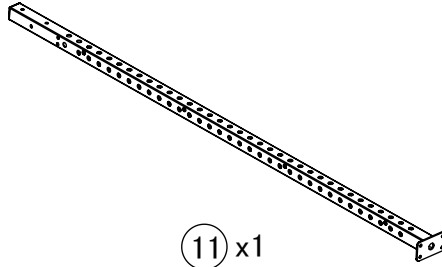

⑪ x1

Rear Left Upright

⑥ x8



M10x25mm

④ x8

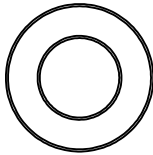

10 Flat Washer

⑤ x8

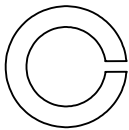

10 Spring Washer^r

STEP 2 - ASSEMBLY



Hand tighten this step's hardware

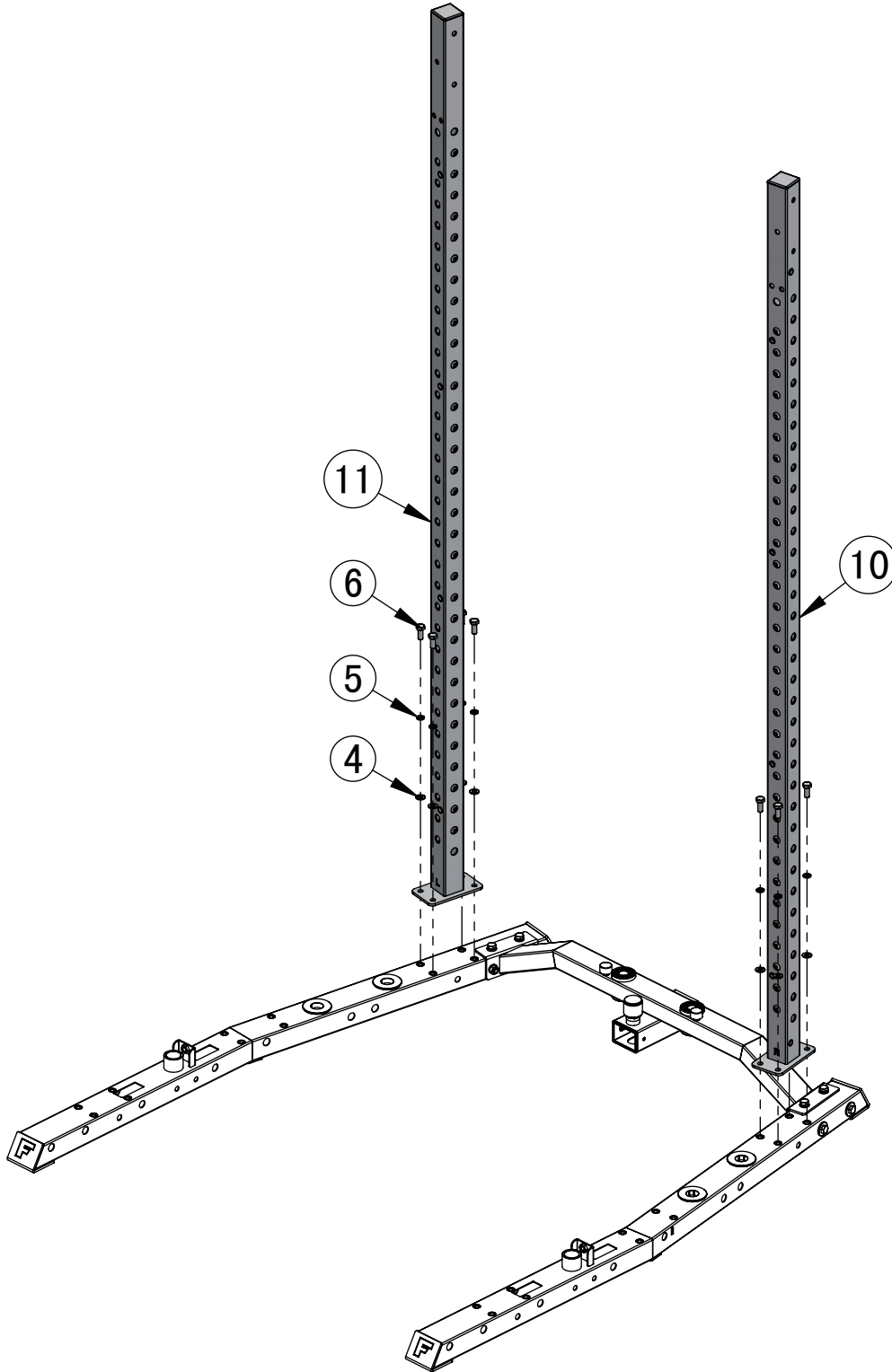

STEP 3 - PARTS & HARDWARE

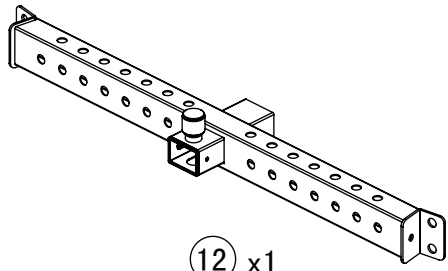

12 x1

Leg Press Connection Frame

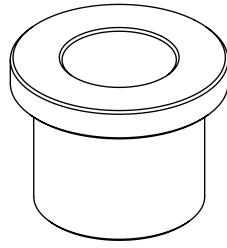

13 x10

$\phi 20 \times \phi 16 \times \phi 10.2 \times 15$
Sleeve Spacer

14 x6



M10x70mm

8 x4

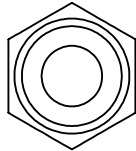

M10 Lock Nut

STEP 3 - ASSEMBLY



Hand tighten this step's hardware

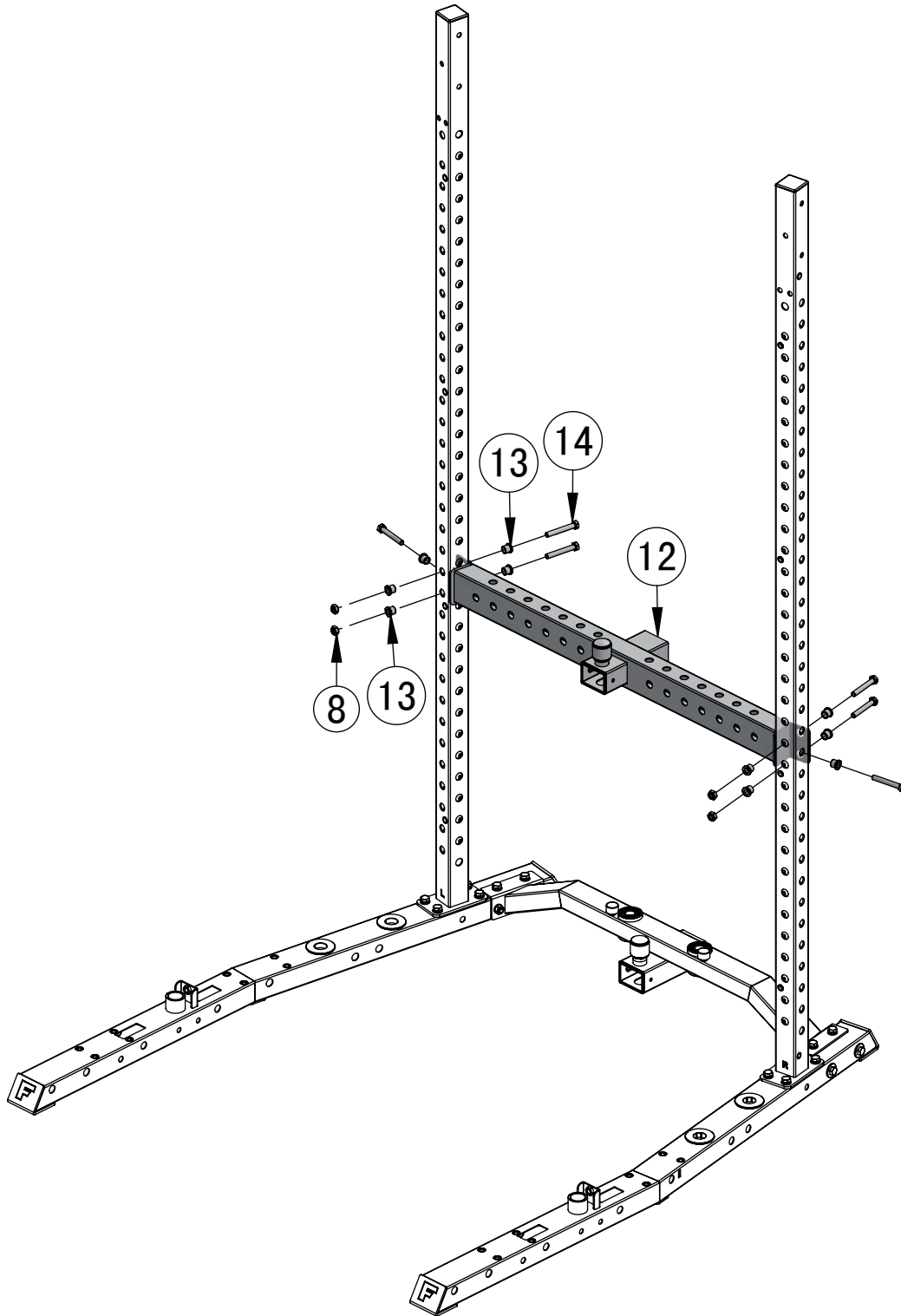

STEP 4 - PARTS & HARDWARE

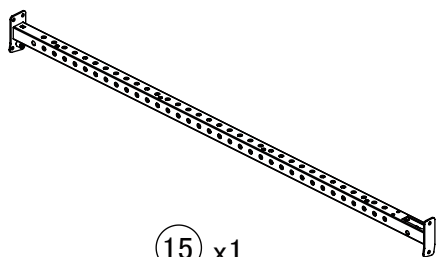

15 x1

Middle Right Upright

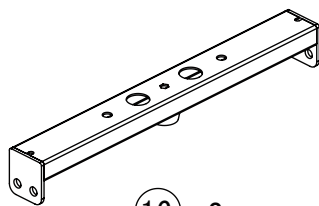

16 x2

Guide Rod Top Frame

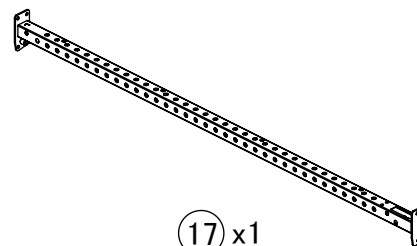

17 x1

Middle Left Upright

14 x8



M10x70mm

6 x8

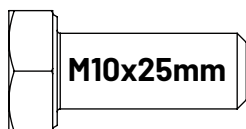

M10x25mm

4 x24

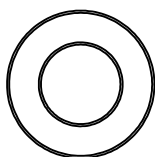

10 Flat Washer

5 x8

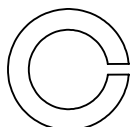

10 Spring Washer

8 x8

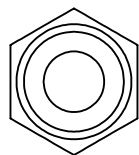

M10 Lock Nut

STEP 4 - ASSEMBLY



Hand tighten this step's hardware

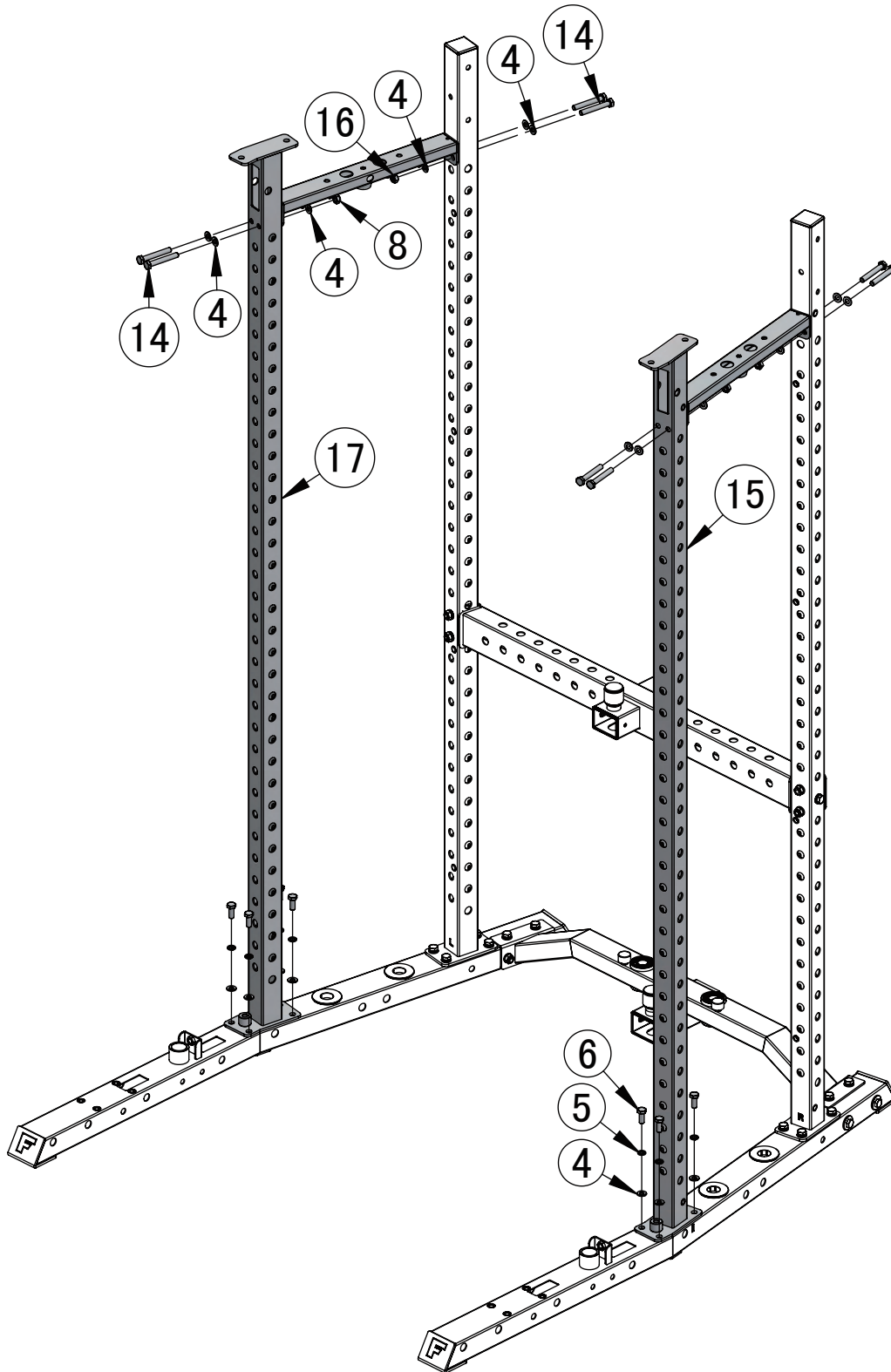

STEP 5 - PARTS & HARDWARE

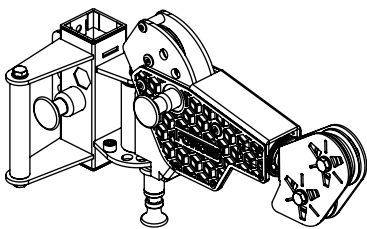

18 x1

Freestyle Trolley -Right

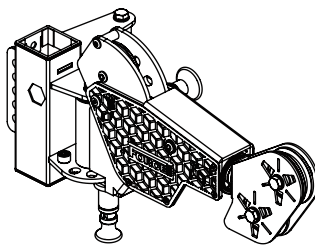

19 x1

Freestyle Trolley -Left

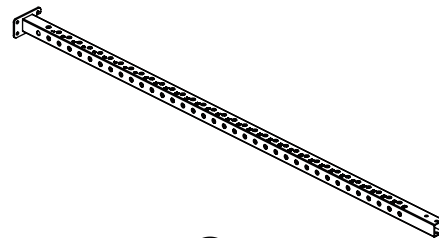

20 x2

Front Upright

6 x8

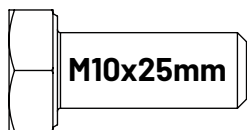

M10x25mm

4 x8

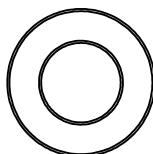

10 Flat Washer

5 x8

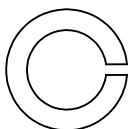

10 Spring Washer

STEP 5 - ASSEMBLY



Hand tighten this step's hardware

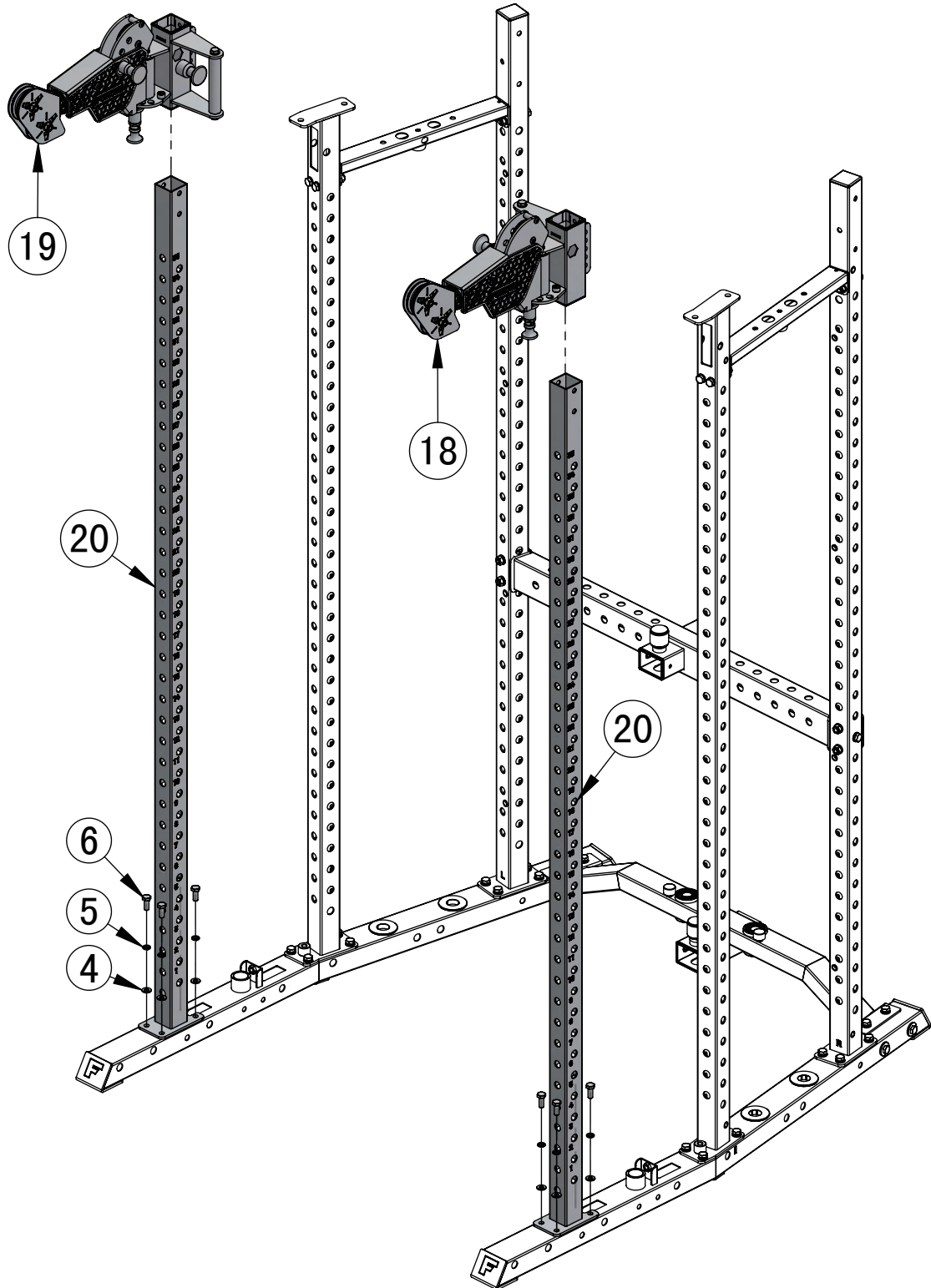

STEP 6 - ASSEMBLY

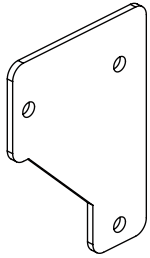

21 x2

Rear Support Bracket

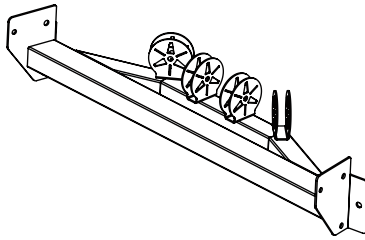

22 x1

Rear Top Connecting Frame

23 x6

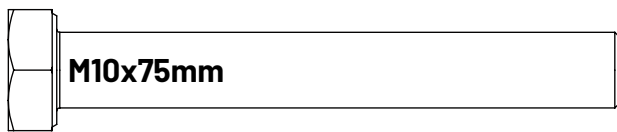

4 x12

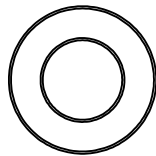

10 Flat Washer

8 x6

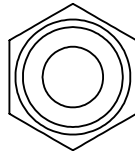

M10 Lock Nut

STEP 6 - ASSEMBLY



Hand tighten this step's hardware

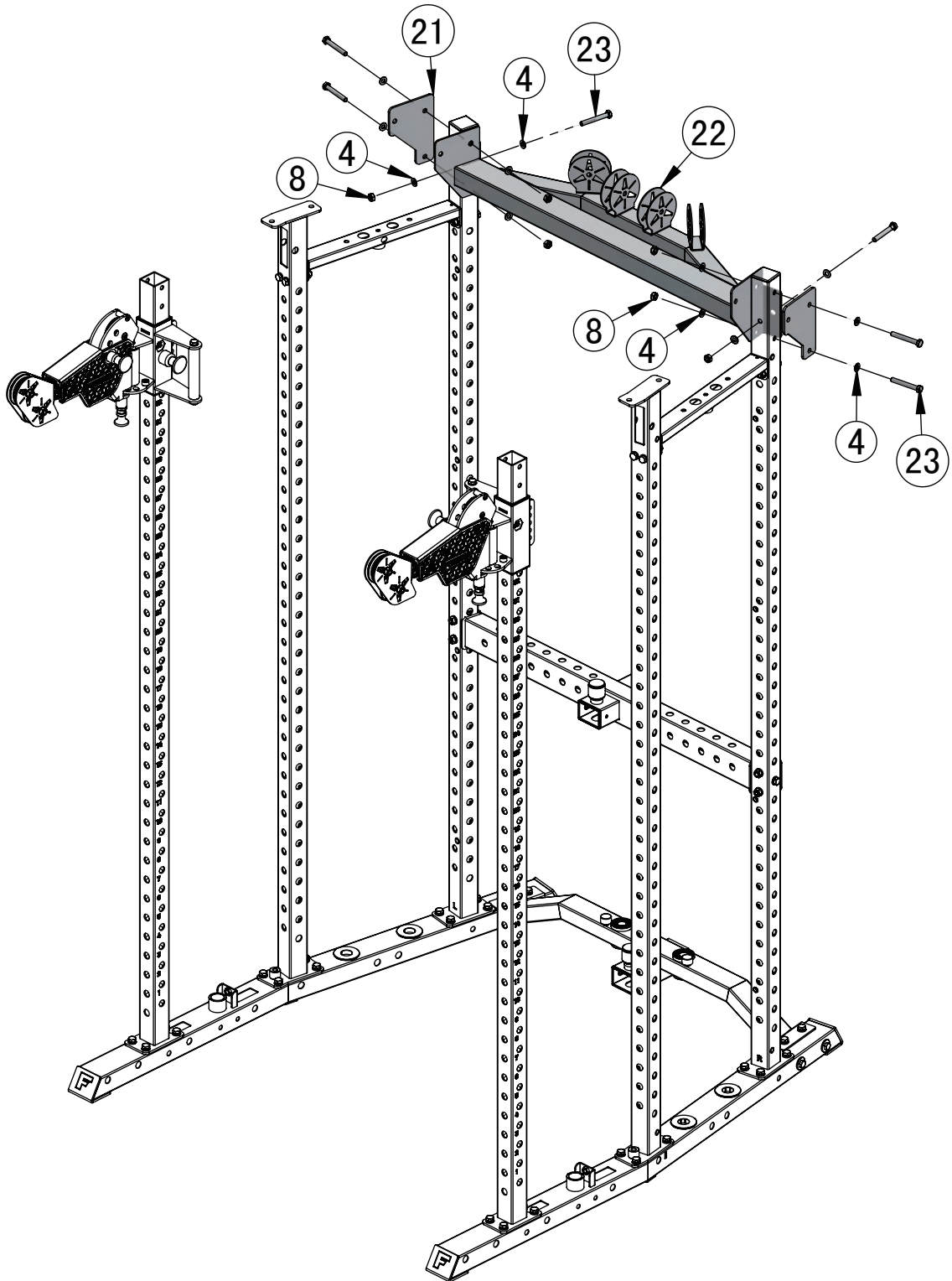

STEP 7 - PARTS & HARDWARE

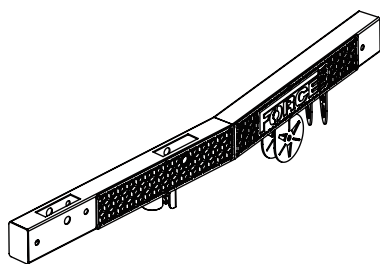

24 x1

Right Top Frame

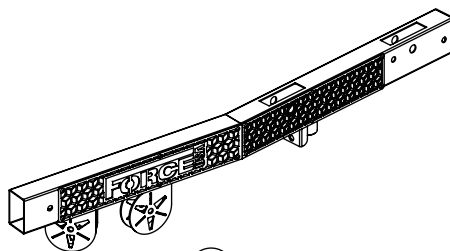

25 x1

Left Top Frame

23 x2

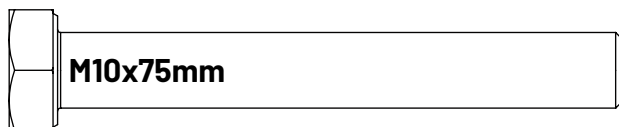

6 x4

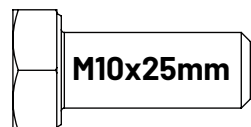

4 x8

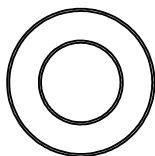

10 Flat Washer

5 x4

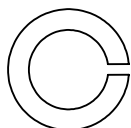

10 Spring Washer

8 x2

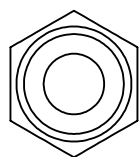

M10 Lock Nut

STEP 7 - ASSEMBLY



Hand tighten this step's hardware

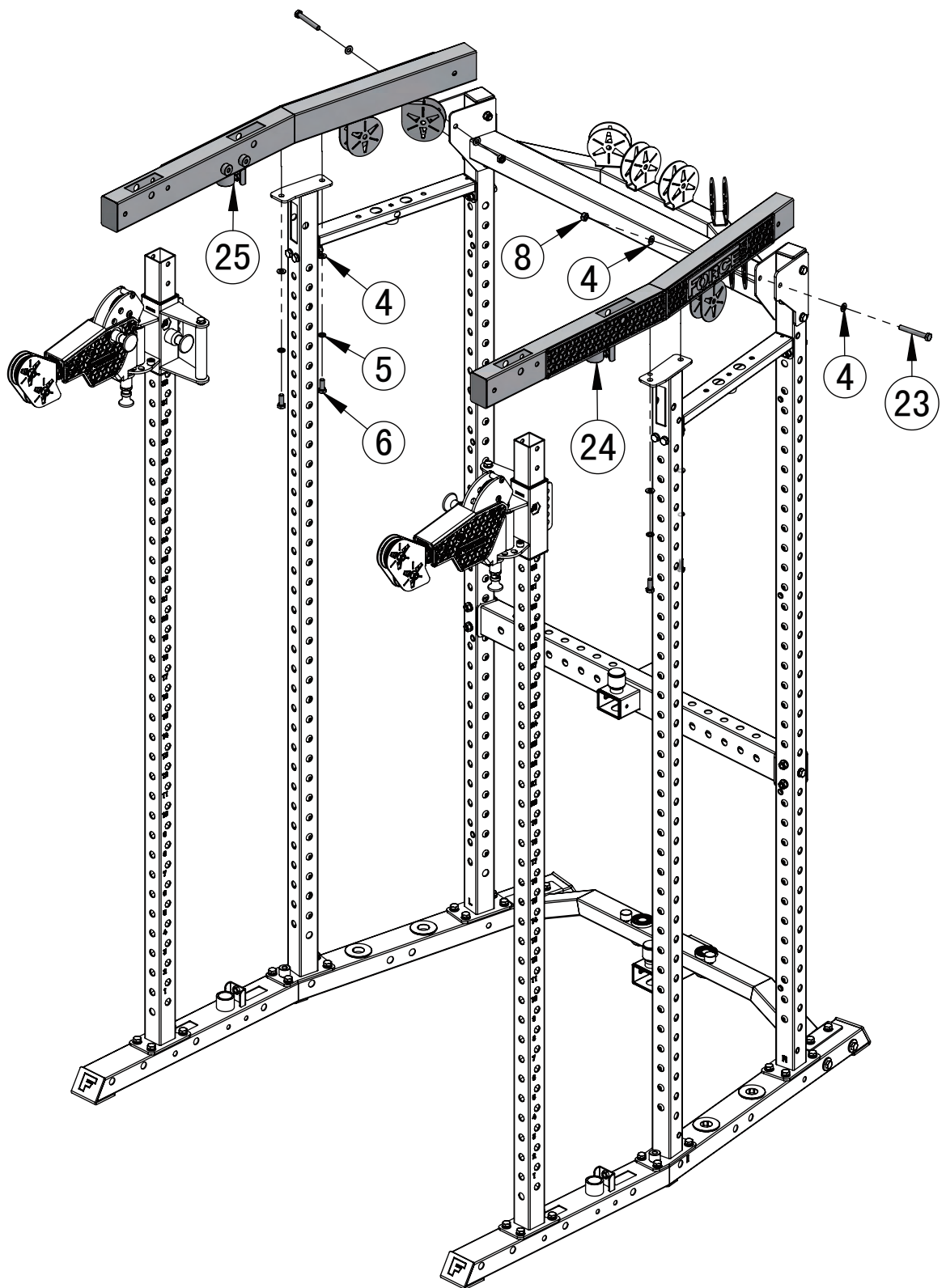

STEP 8 - PARTS & HARDWARE

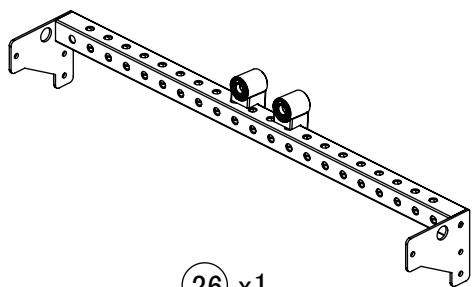

26 x1
Front Connection Frame

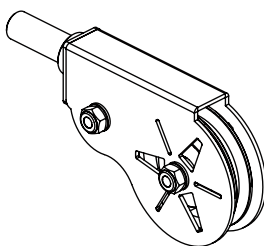

27 x2
Center Pulley Insert

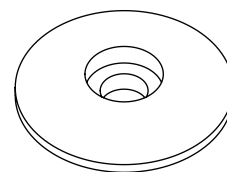

28 x2
Aluminium Cover

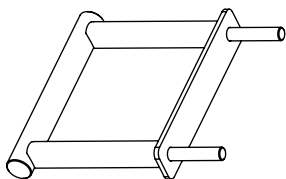

29 x2
Adjustable Pull Up Handle

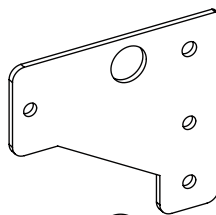

30 x2
Front Top Support Bracket

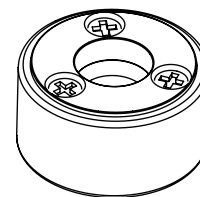

31 x4
Knurled Nut



23 x8

M10x75mm

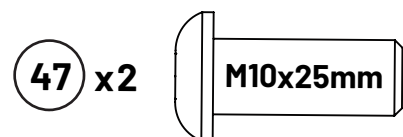

47 x2

M10x25mm



4 x14

10 Flat Washer



5 x2

10 Spring Washer



8 x6

M10 Lock Nut

STEP 8 - ASSEMBLY



Fully tighten this step's hardware

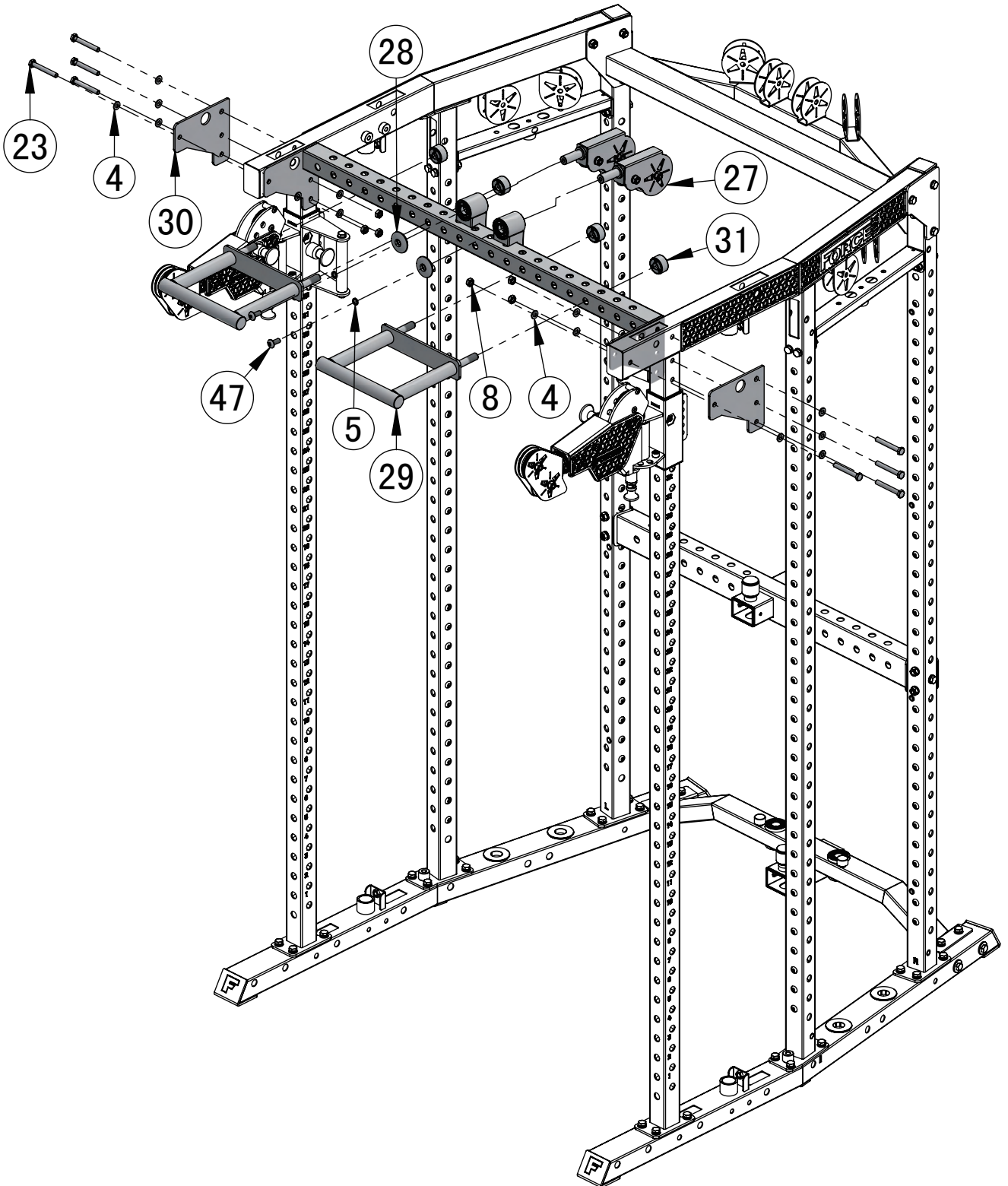

STEP 9 - PARTS & HARDWARE

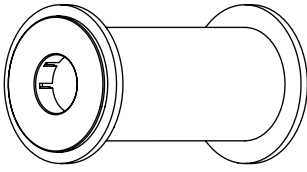

32 x4

Weight Stack Spacer

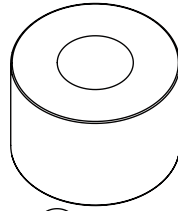

33 x4

Weight Stack Rubber Bumper

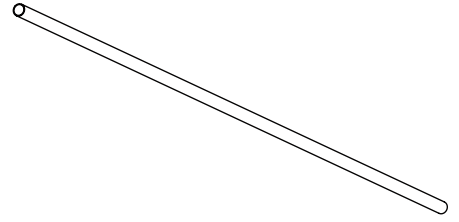

34 x4

Guide Rod

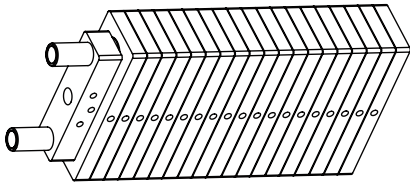

35 x2

200 lb / 90kg Weight Stack

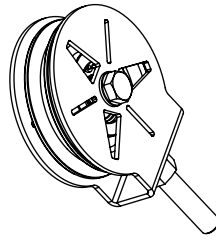

36 x2

Pulley Frame

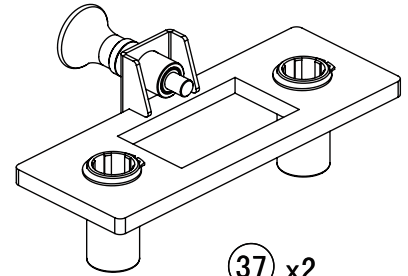

37 x2

2KG Incremental Weight Plate

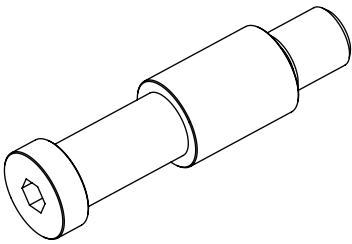

39 x8

Weight Stack Band Peg Hook

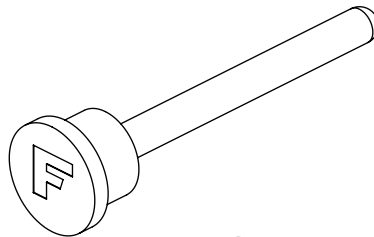

41 x2

Weight Stack Selector Pin

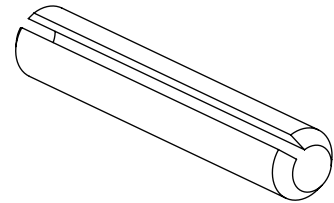

40 x2

Selector Rod Connecting Pin

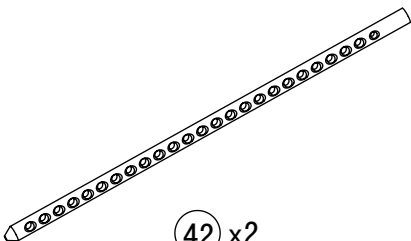

42 x2

Selector Rod

38 x4



M10x50mm

4 x4

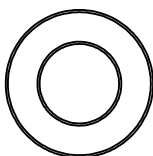

10 Flat Washer

STEP 9 - ASSEMBLY



Fully tighten this step's hardware

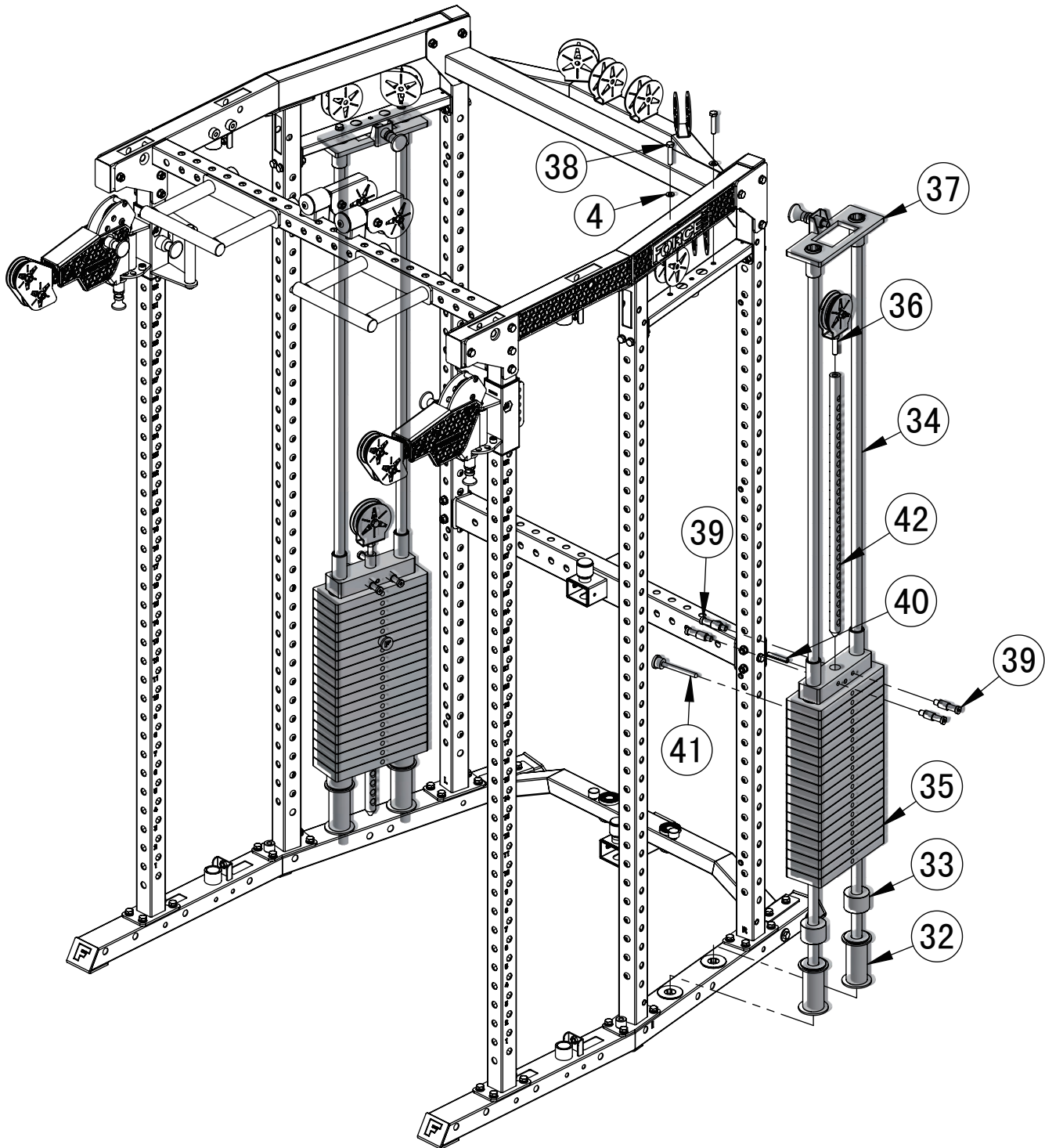

STEP 10 - PARTS & HARDWARE

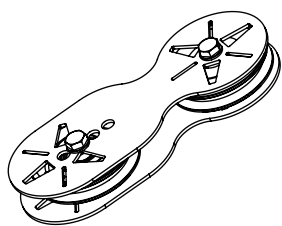

43 x2

Figure-8 Pulley Bracket

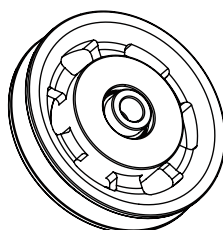

45 x14

90mm Aluminium Pulley

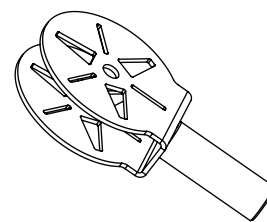

46 x2

Rear Pulley Frame

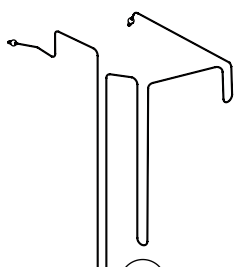

48 x2

Upper Main Frame Cable

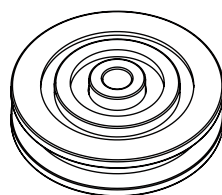

50 x2

75mm Aluminium Pulley

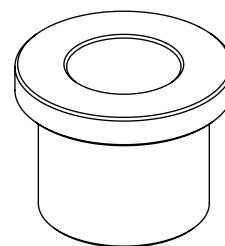

13 x12

$\phi 20 \times \phi 16 \times \phi 10.2 \times 15$ Sleeve Spacer

14 x6



M10x70mm

44 x10

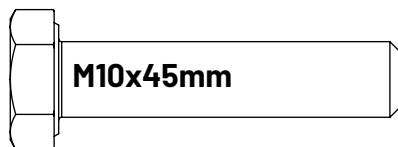

M10x45mm

4 x20

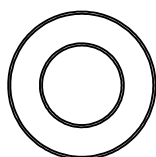

10 Flat Washer

8 x16

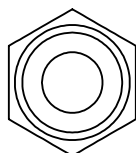

M10 Lock Nut

STEP 10 - ASSEMBLY



Fully tighten this step's hardware

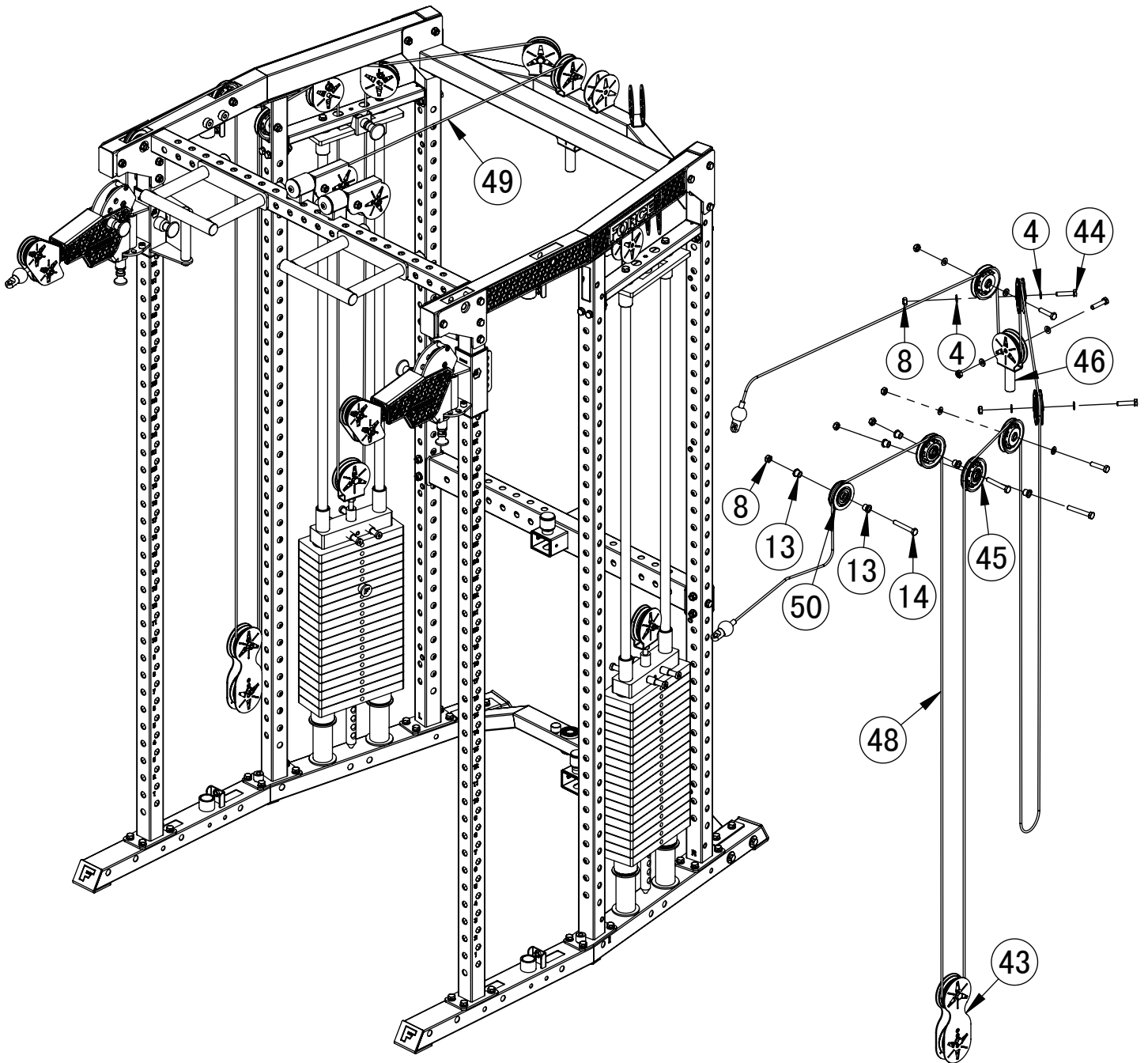

STEP 10 - ASSEMBLY VIEW

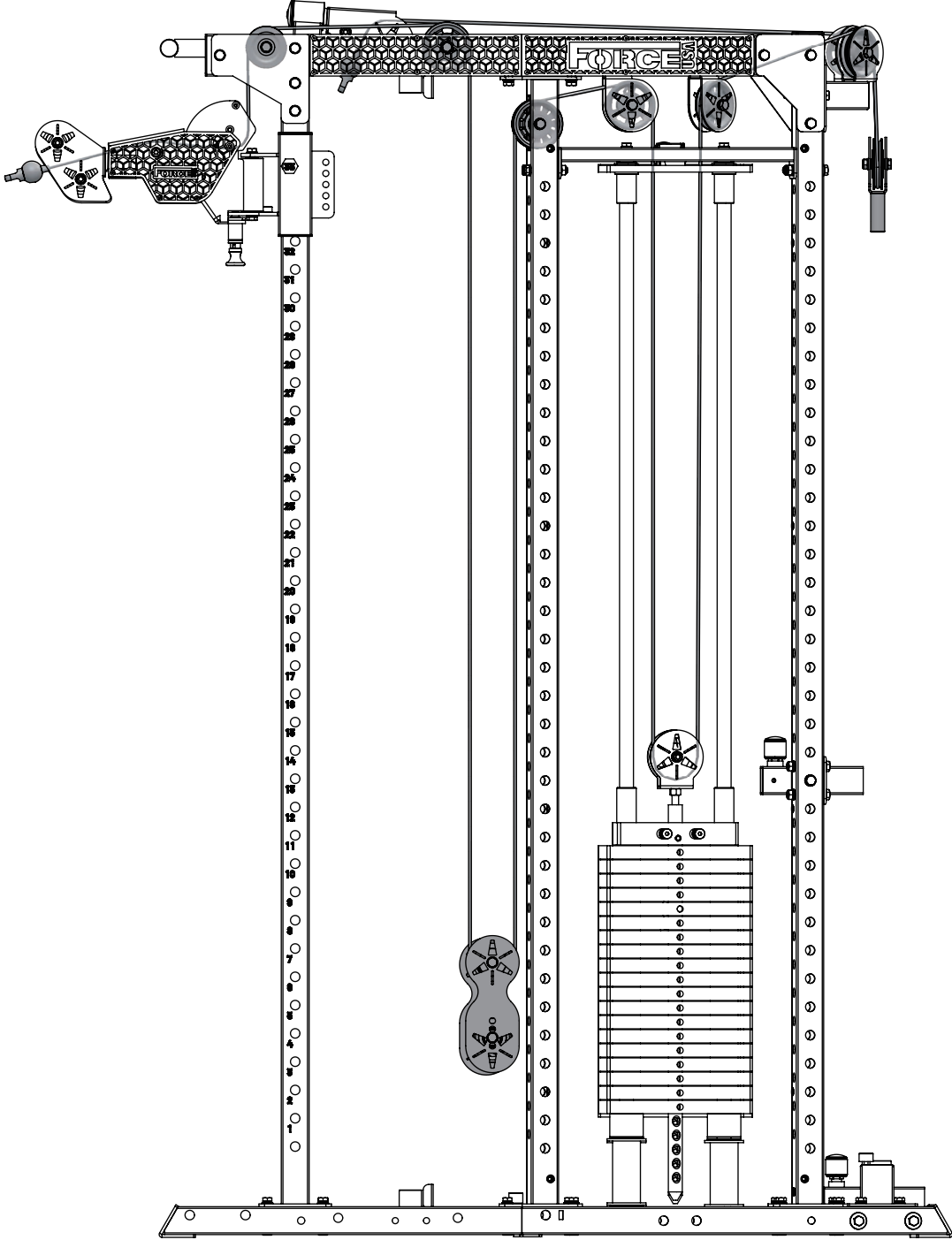

STEP 11 - PARTS & HARDWARE

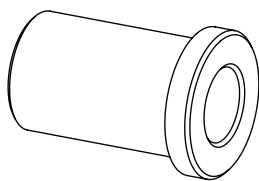

51 x8

Pulley Bushing

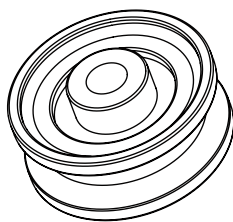

52 x4

50mm Aluminium Pulley

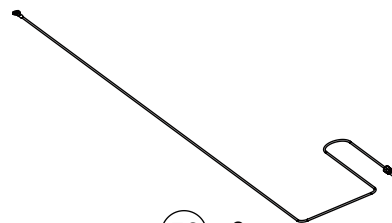

53 x2

Lower Main Frame Cable

9 x4

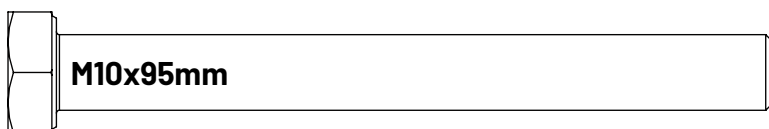

M10x95mm

6 x2

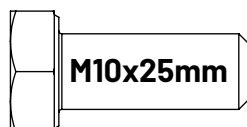

M10x25mm

4 x4

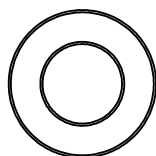

10 Flat Washer

8 x6

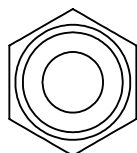

M10 Lock Nut

STEP 11 - ASSEMBLY



Fully tighten this step's hardware

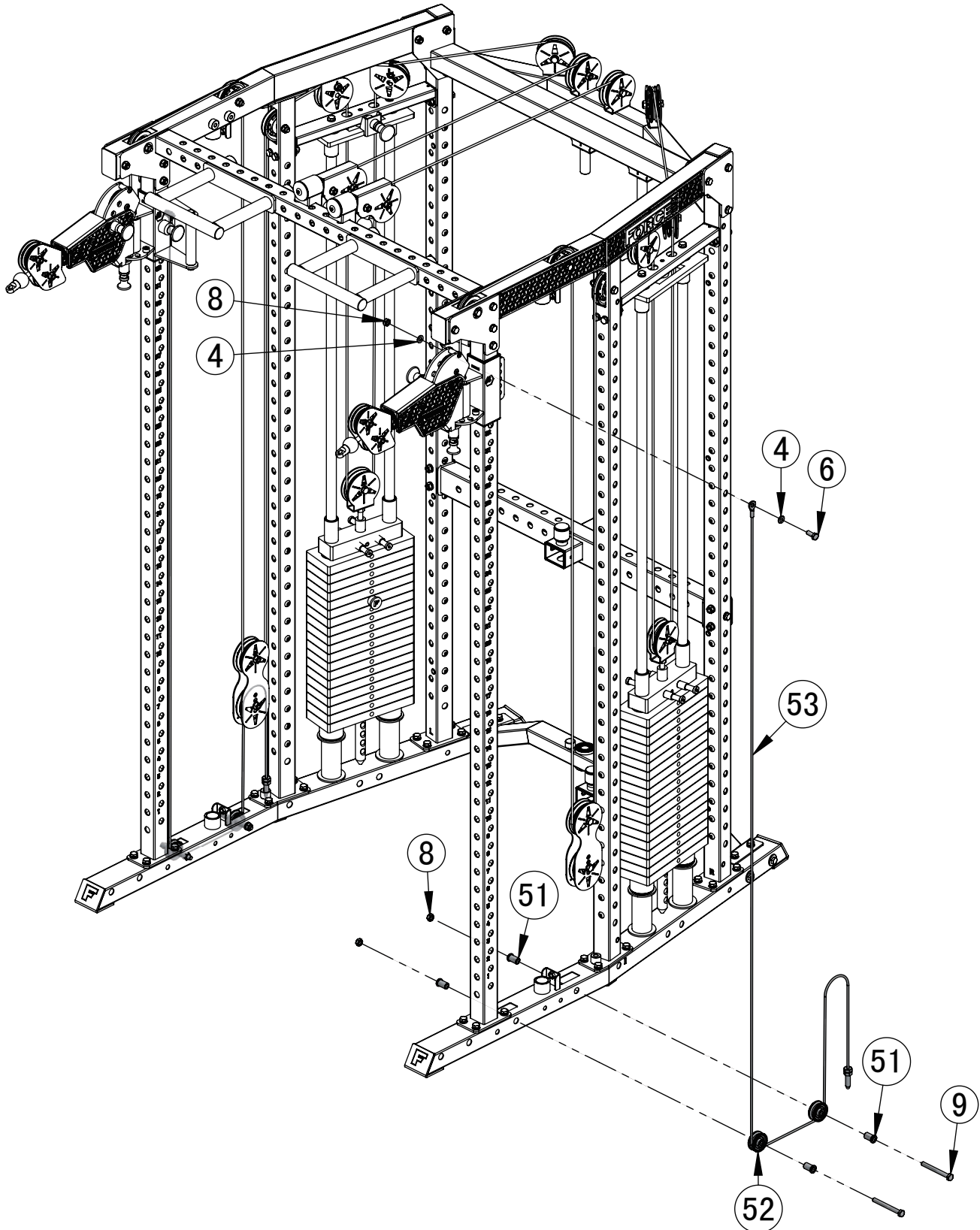

STEP 11 - ASSEMBLY VIEW

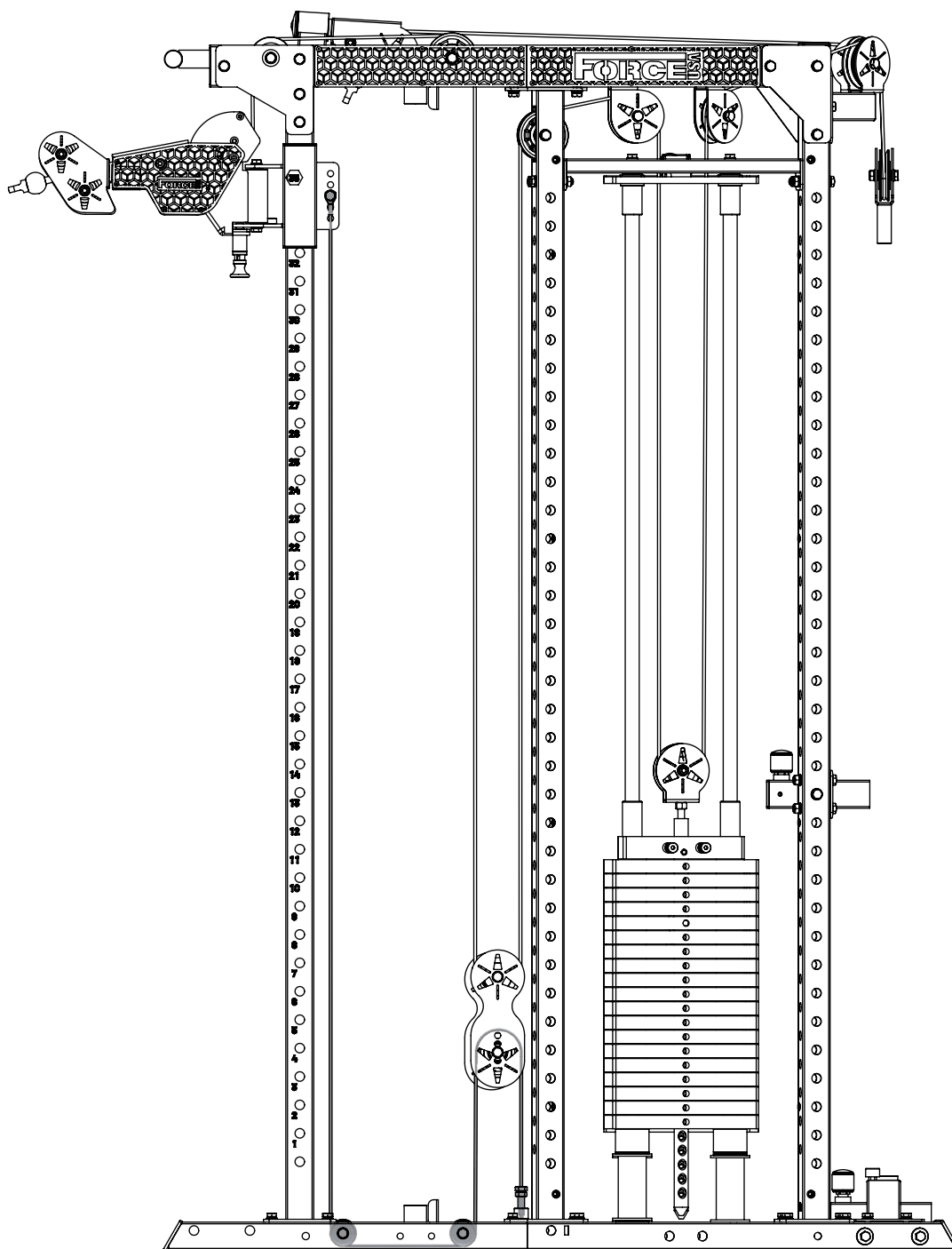

STEP 12 - PARTS & HARDWARE

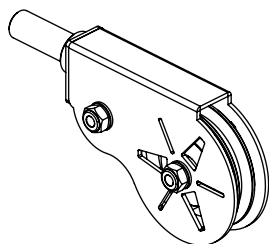

27 x2

Center Pulley Insert

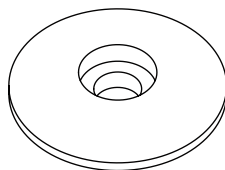

28 x2

Aluminium Cover

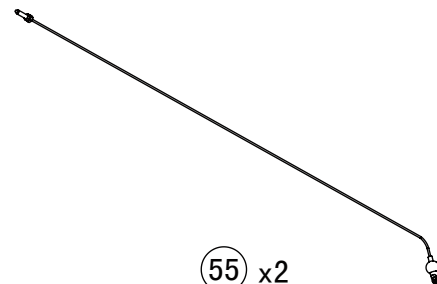

55 x2

Low Row Cable

47 x2

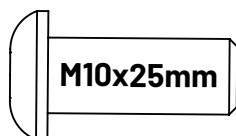

M10x25mm

5 x2

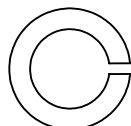

10 Spring Washer

STEP 12 - ASSEMBLY



Fully tighten this step's hardware

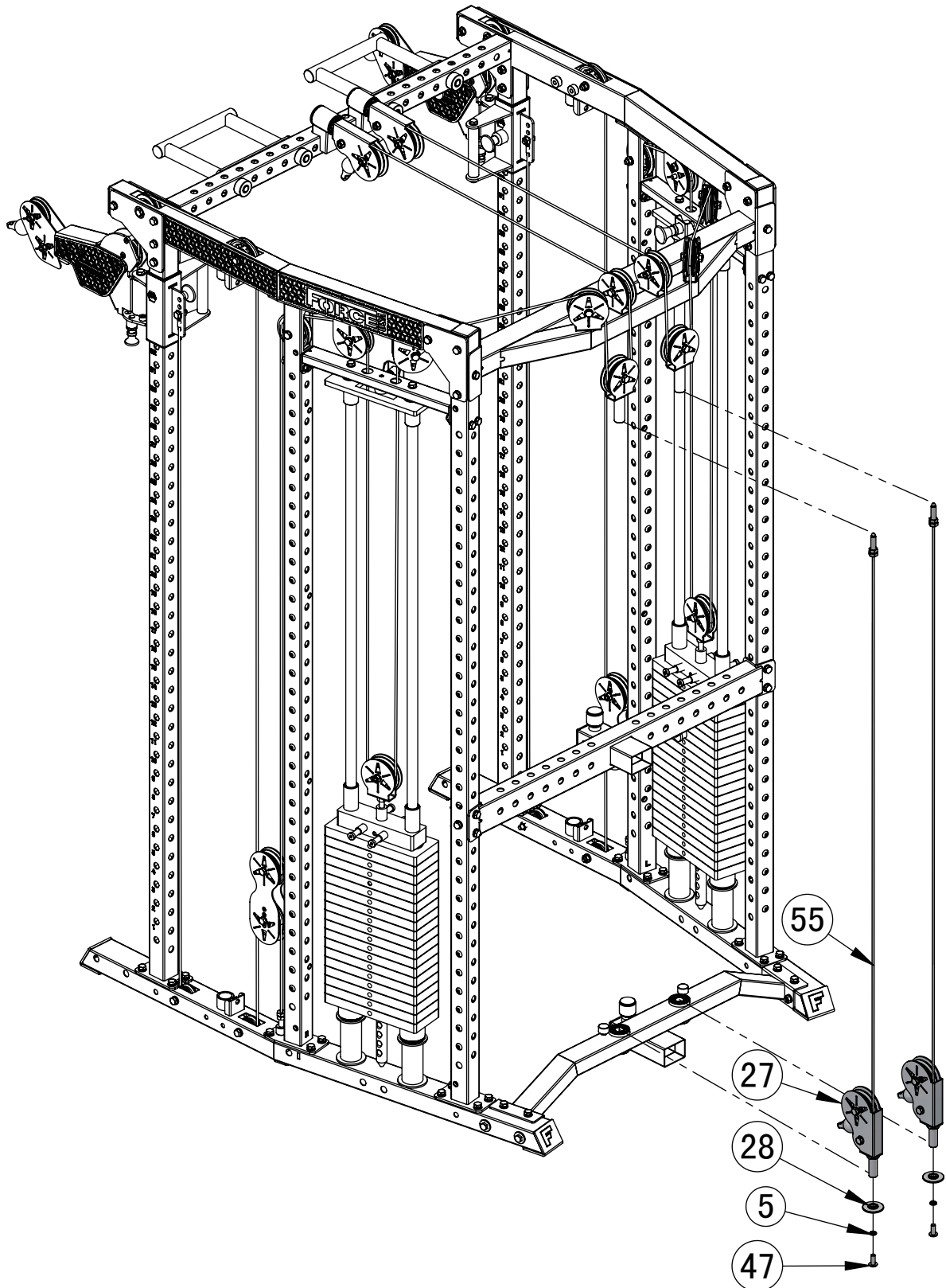

STEP 12 - ASSEMBLY VIEW

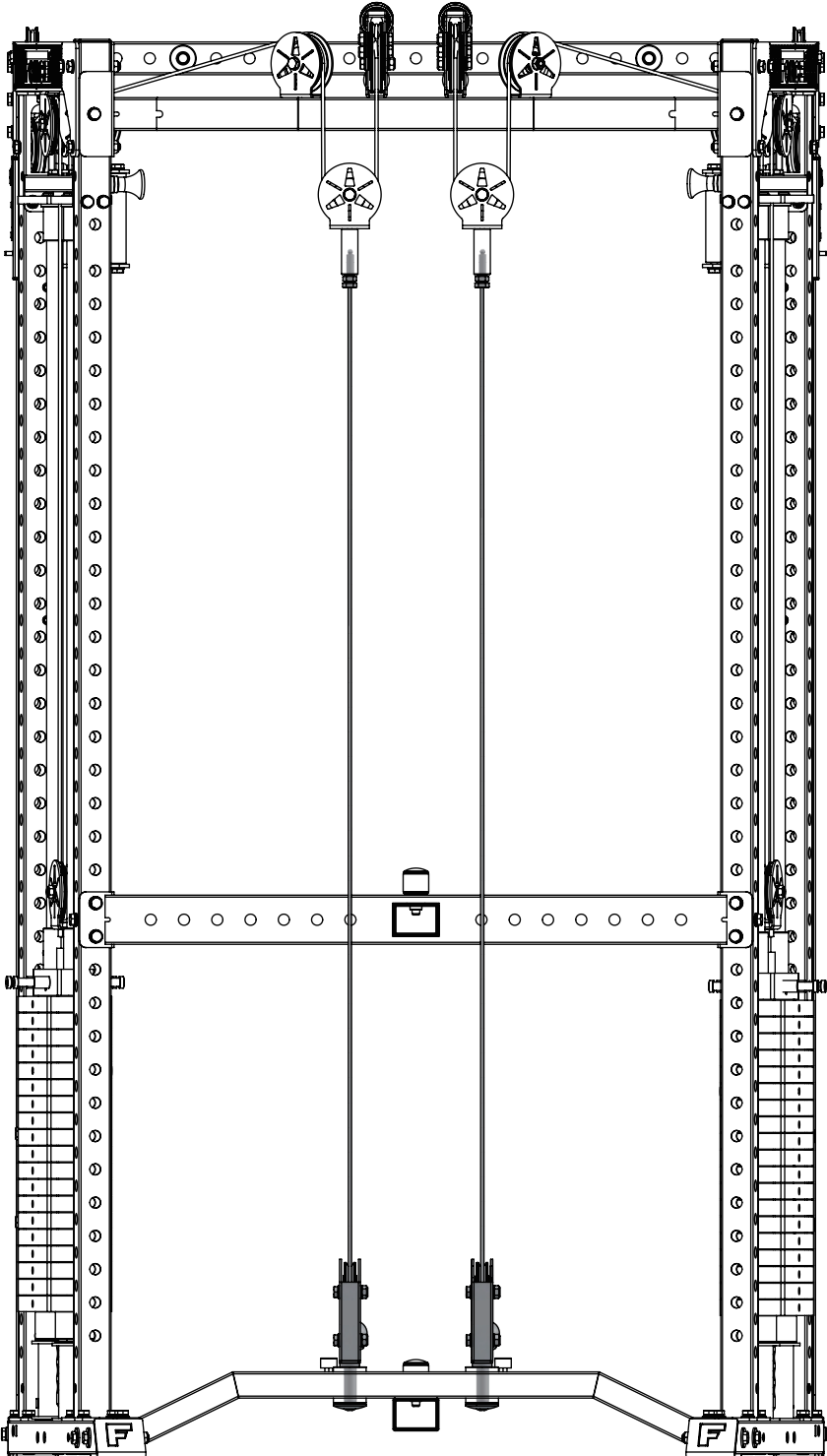

STEP 13 - PARTS & HARDWARE

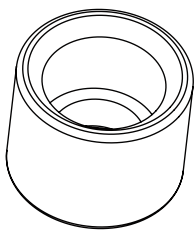

56 x1

Smith Bar Guide Rod Bottom Insert

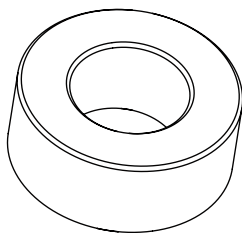

58 x1

Smith Bar Rubber Bumper

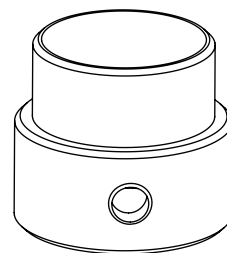

59 x1

Smith Bar Rubber Bumper

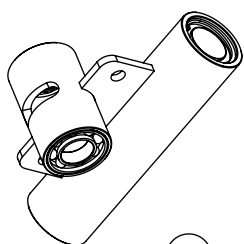

60 x1

Smith Bar Sliding Frame

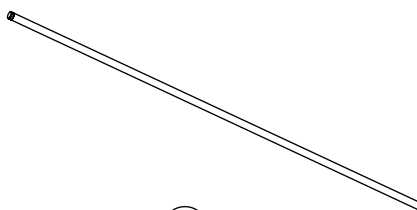

61 x1

Smith Bar Guide Rod

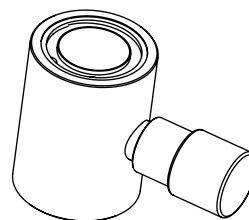

62 x1

Smith Bar Safety Hook

57 x1



M8x10mm

STEP 13 - ASSEMBLY



Fully tighten this step's hardware

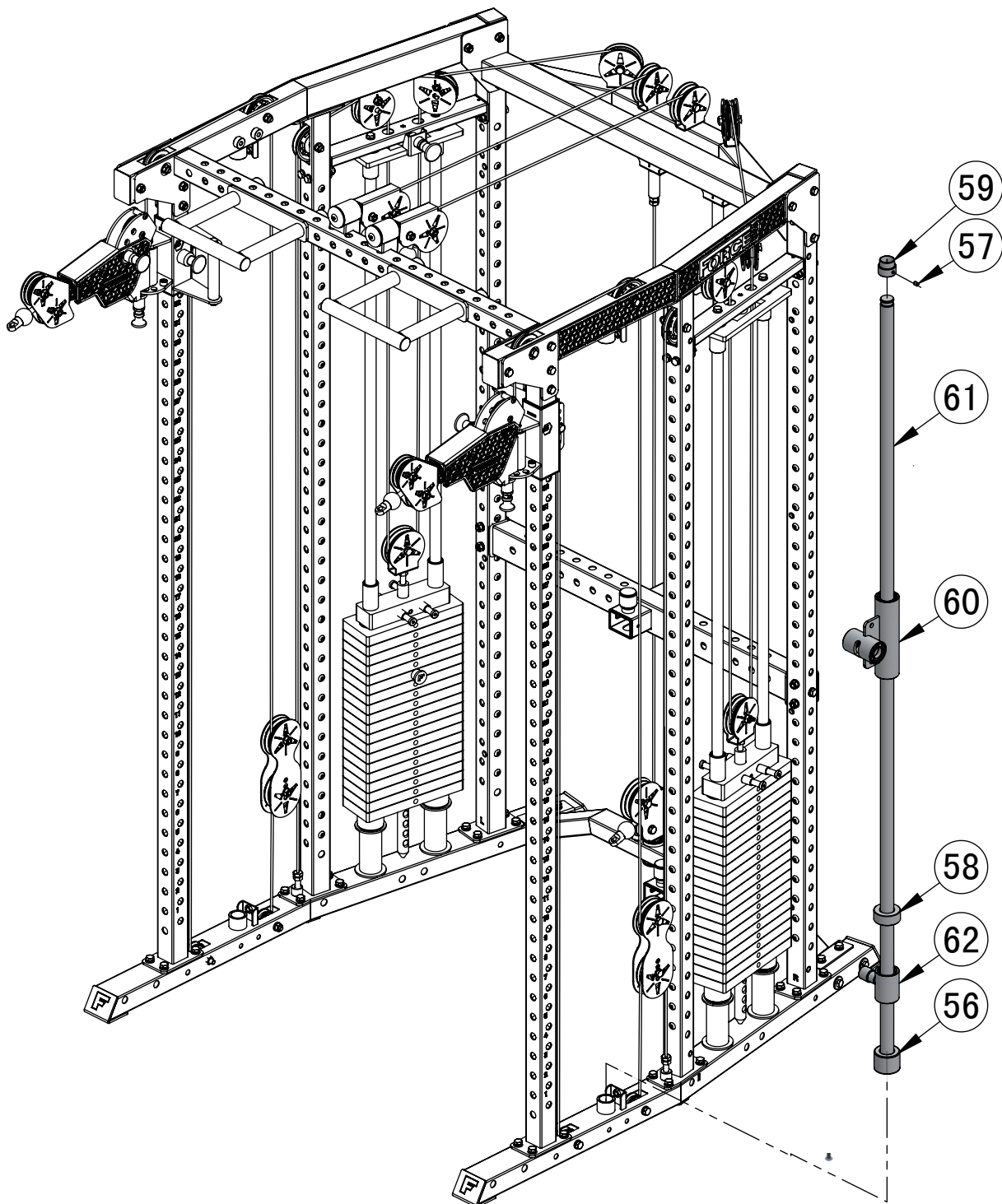

STEP 14 - PARTS & HARDWARE

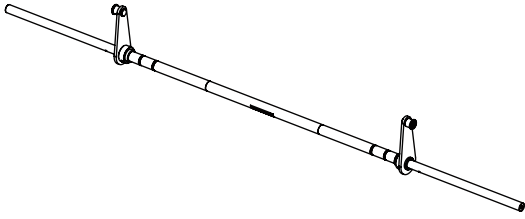

⑥3 x1
Smith Bar

STEP 14 - ASSEMBLY



Fully tighten this step's hardware

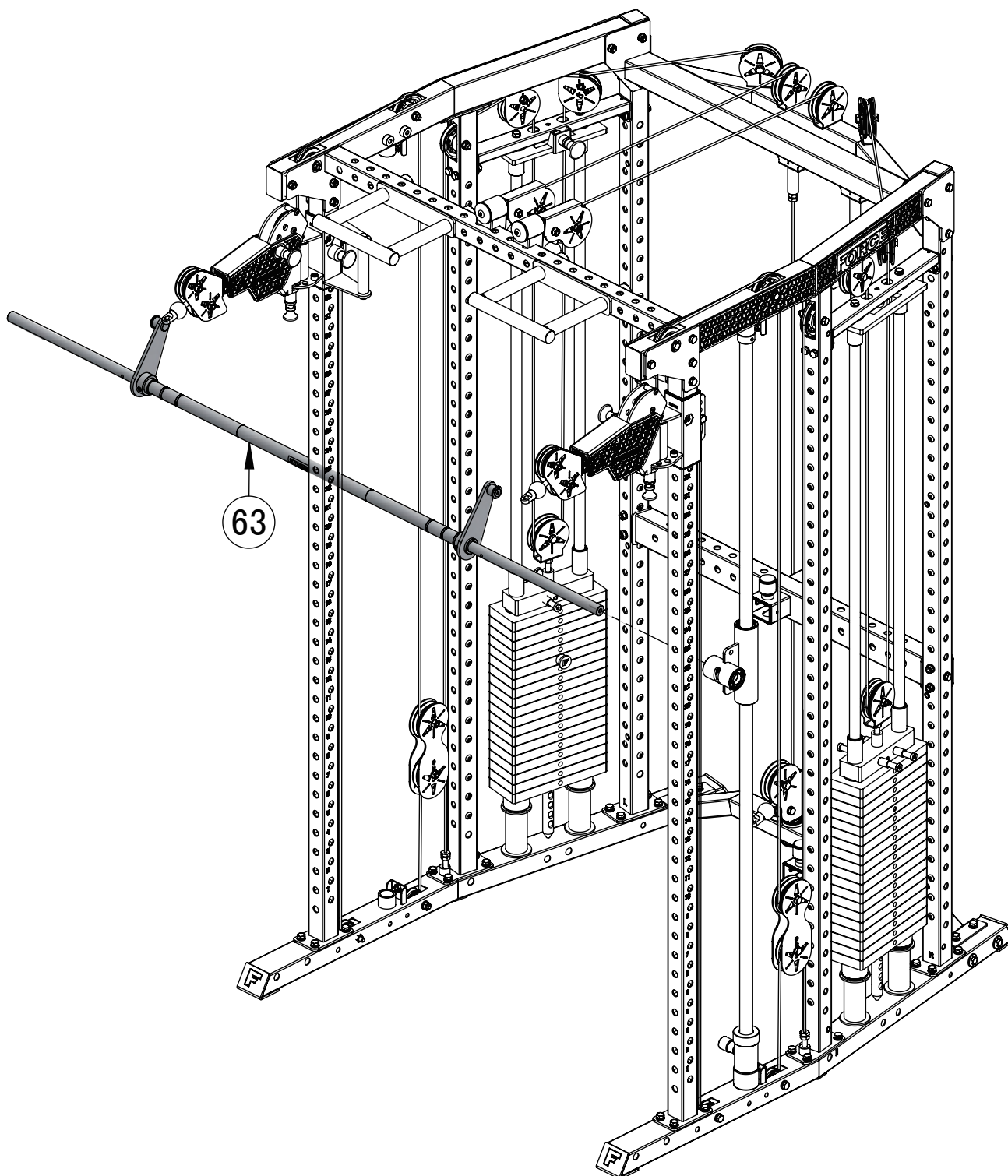

STEP 15 - PARTS & HARDWARE

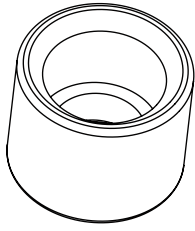

56 x1

Smith Bar Guide Rod Bottom Insert

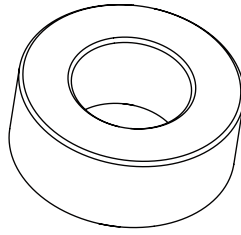

58 x1

Smith Bar Rubber Bumper

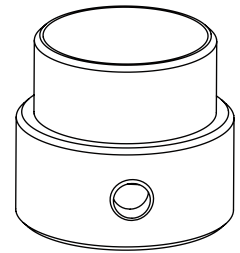

59 x1

Smith Bar Rubber Bumper

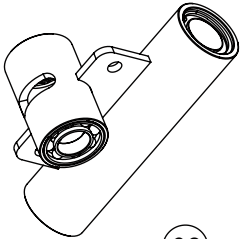

60 x1

Smith Bar Sliding Frame

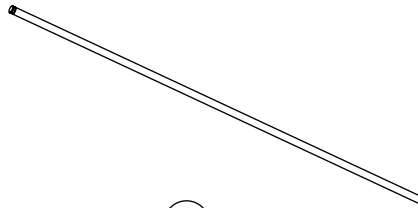

61 x1

Smith Bar Guide Rod

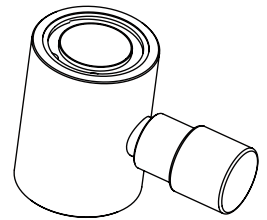

62 x1

Smith Bar Safety Hook

57 x1



M8x10mm

STEP 15 - ASSEMBLY



Fully tighten this step's hardware

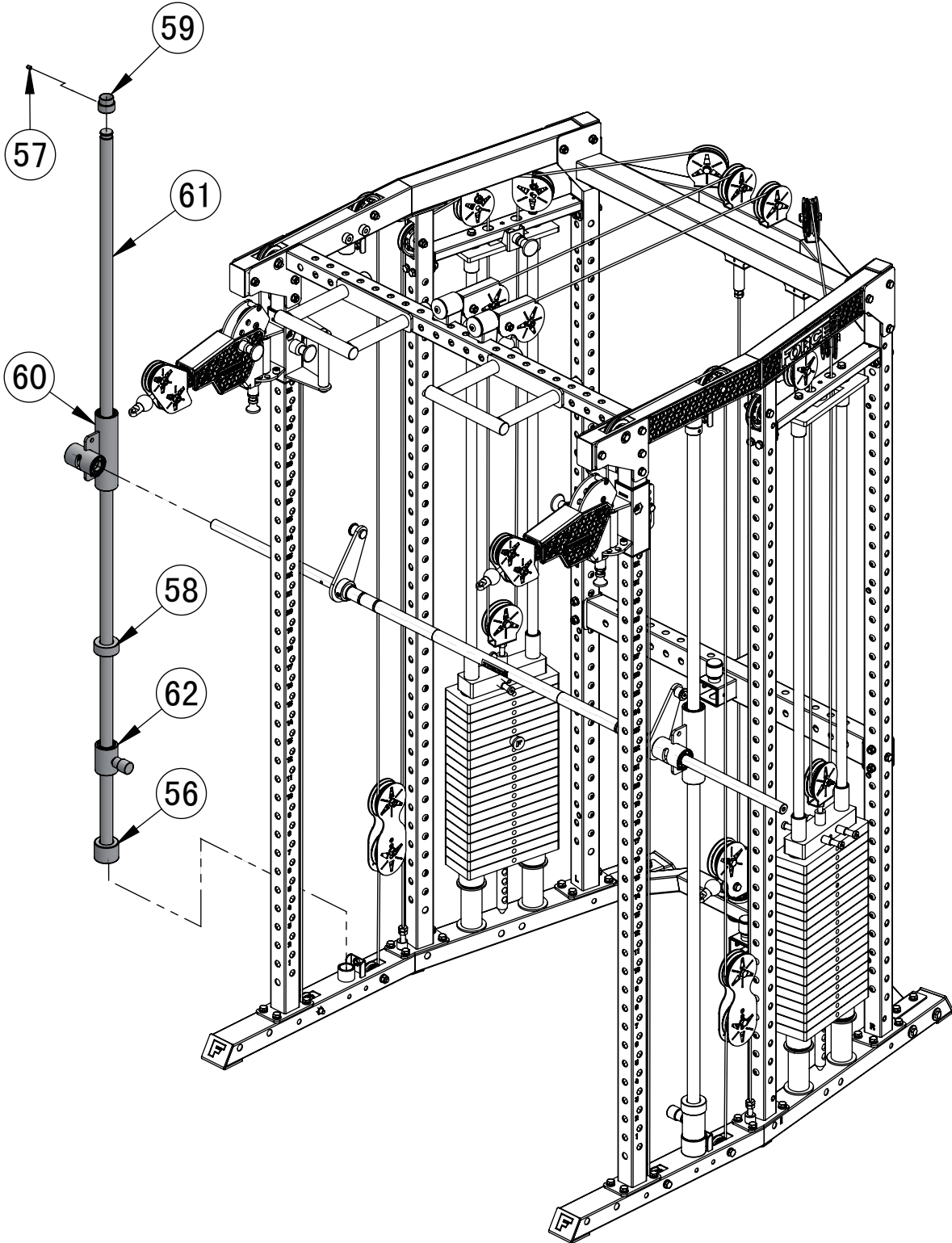

STEP 16 - PARTS & HARDWARE

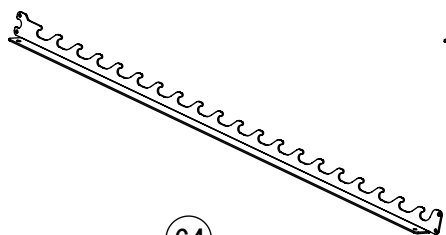

64 x1

Smith Bar Hook Plate - Right

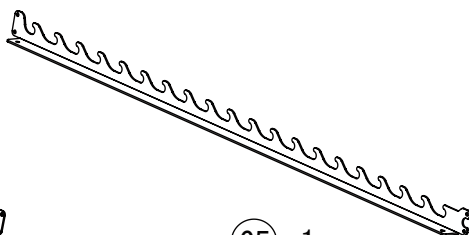

65 x1

Smith Bar Hook Plate - Left

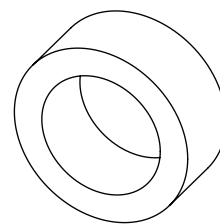

66 x2

Smith Barbell Sleeve Spacer

9 x4

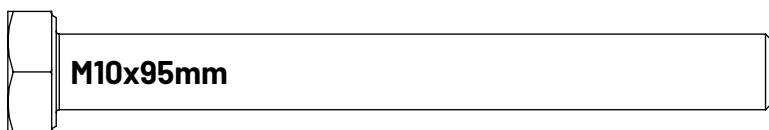

M10x95mm

6 x8



M10x25mm

7 x4

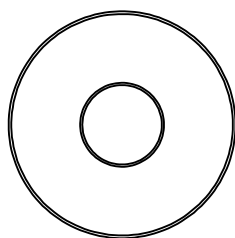

Large Flat Washer

4 x12

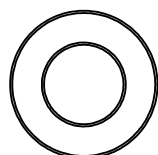

10 Flat Washer

5 x8

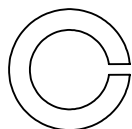

10 Spring Washer

8 x4

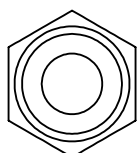

M10 Lock Nut

STEP 16 - ASSEMBLY



Fully tighten this step's hardware

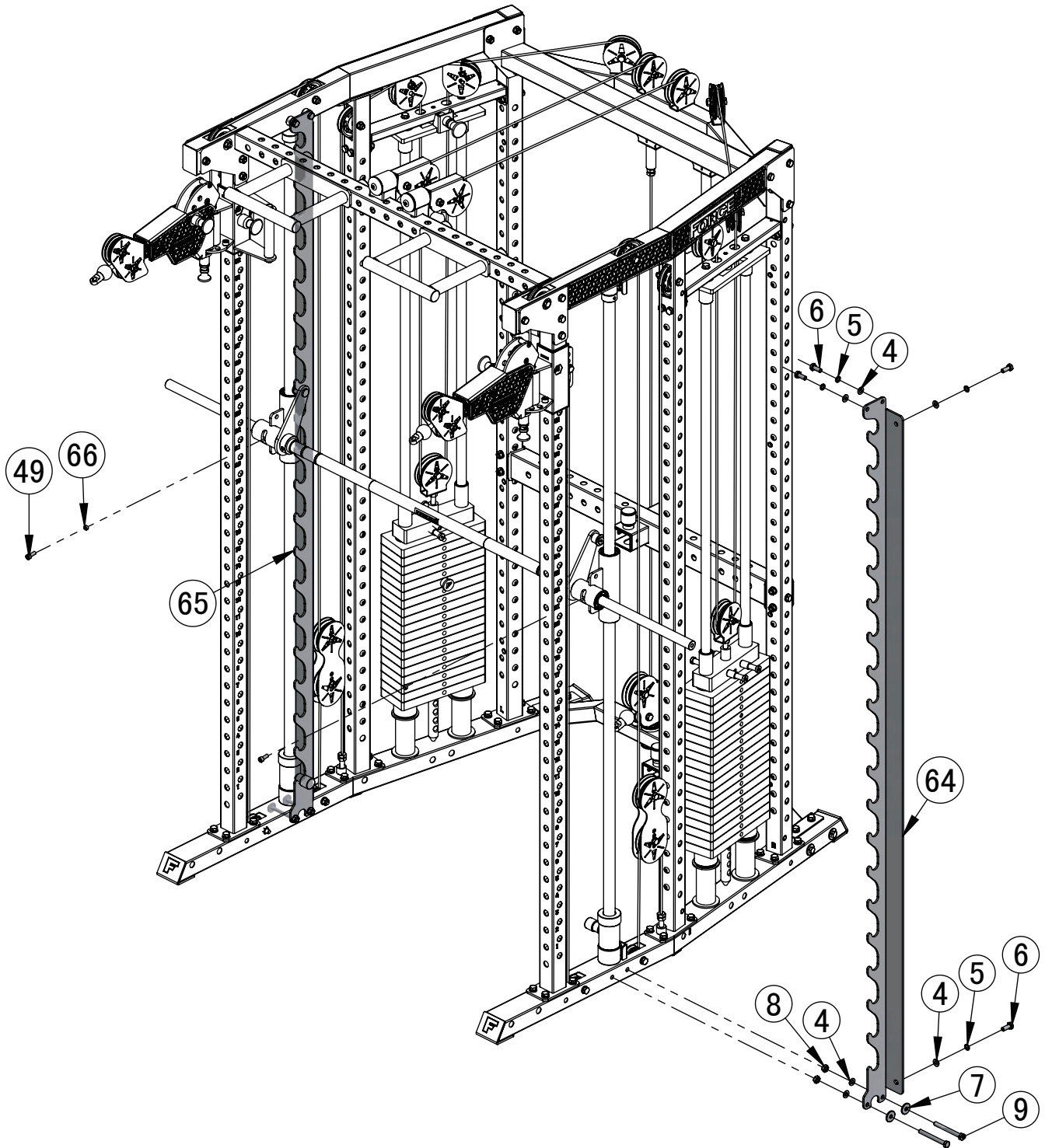

STEP 17 - PARTS & HARDWARE

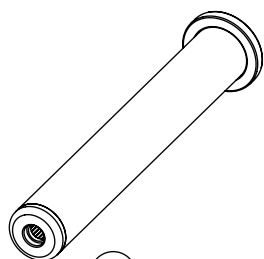

67 x2

Smith Barbell Sleeve

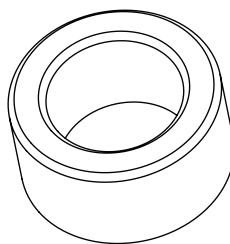

68 x2

Sleeve Spacer

69 x2



M10x30mm

STEP 17 - ASSEMBLY



Fully tighten this step's hardware

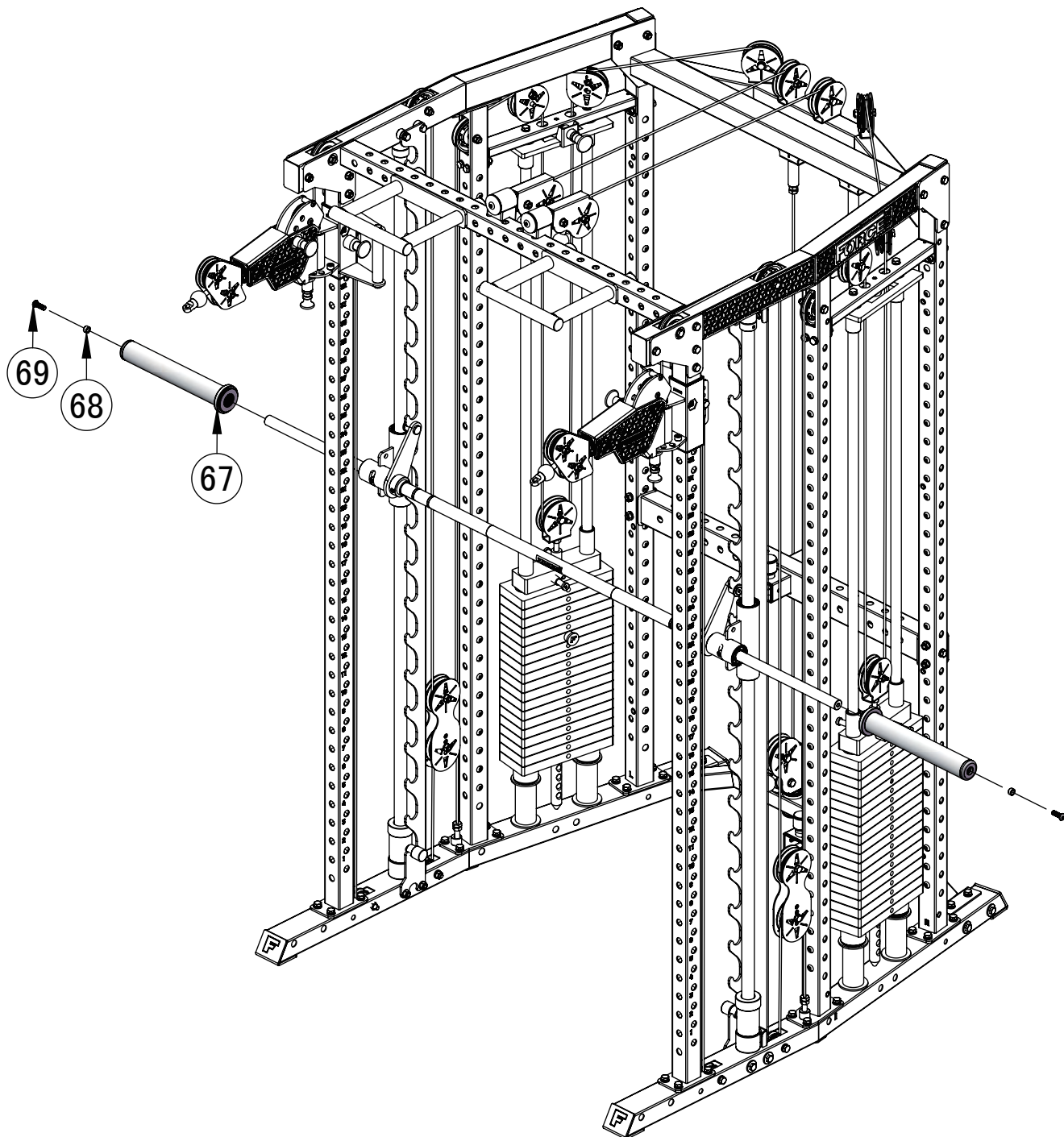

STEP 18 - PARTS & HARDWARE

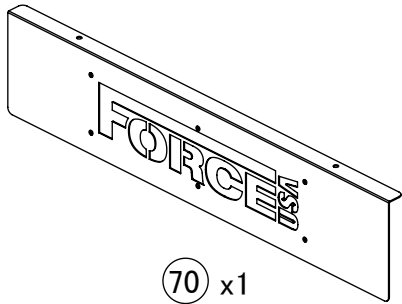

70 x1
Force USA Name Plate

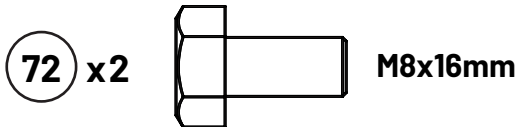

72 x2 M8x16mm

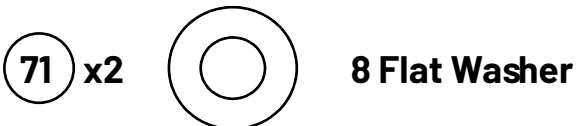

71 x2 8 Flat Washer

STEP 18 -ASSEMBLY



Fully tighten this step's hardware

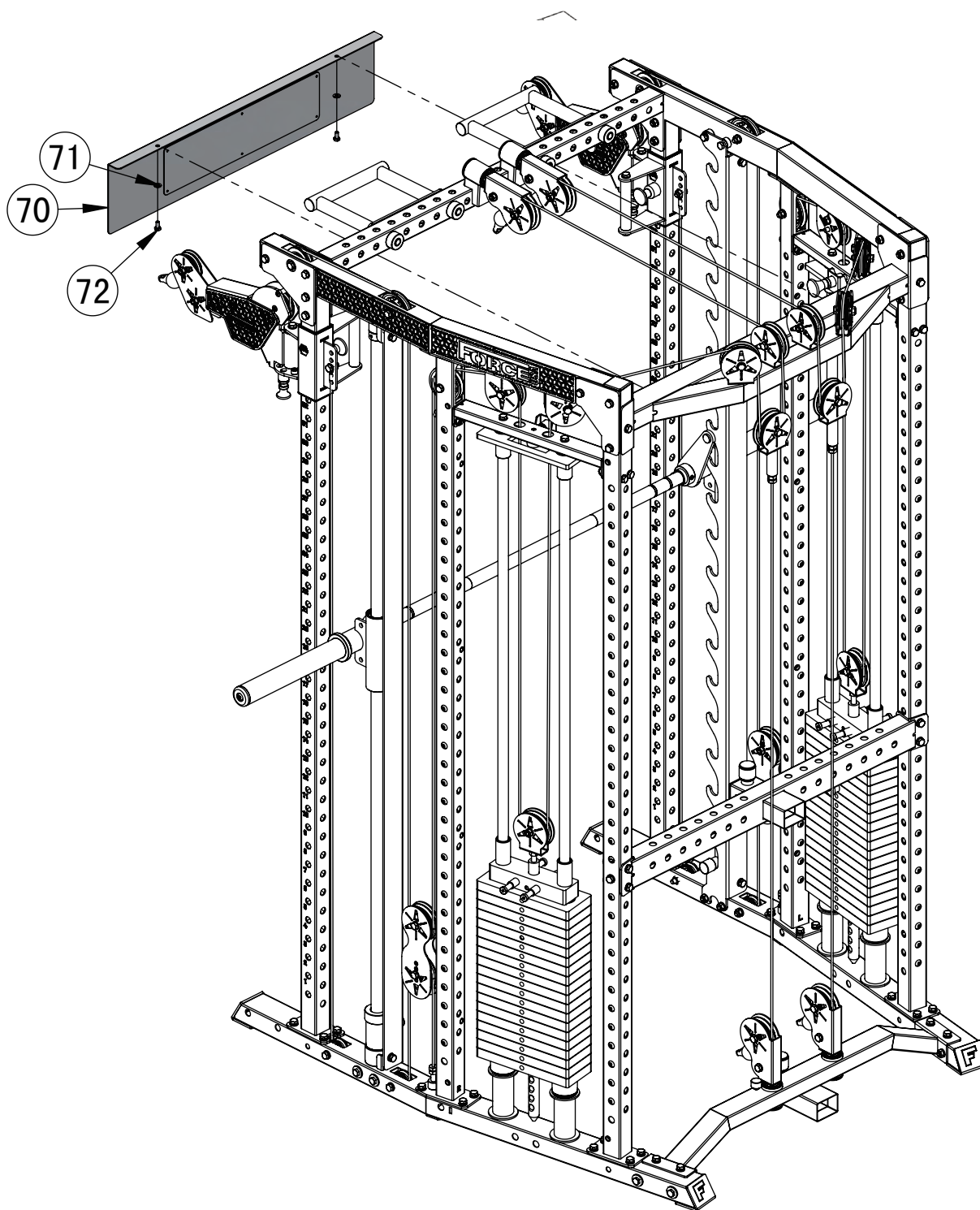

STEP 19 - PARTS & HARDWARE

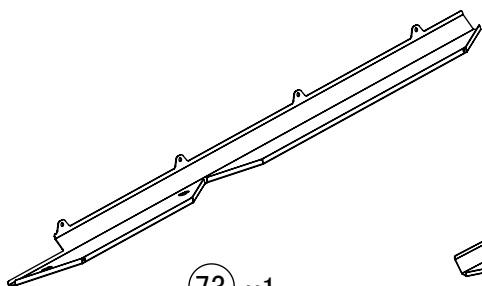

73 x1

Right Rear Weight Stack Cover

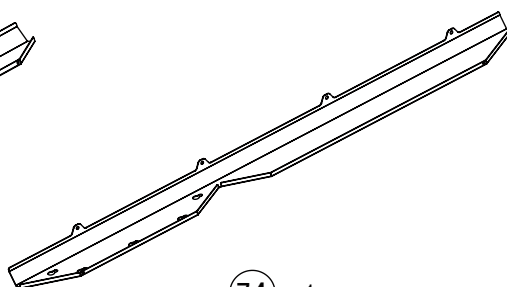

74 x1

Front Right Weight Stack Cover

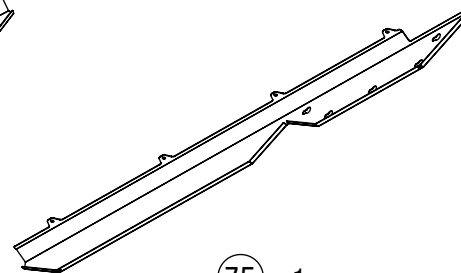

75 x1

Left Rear Weight Stack Cover

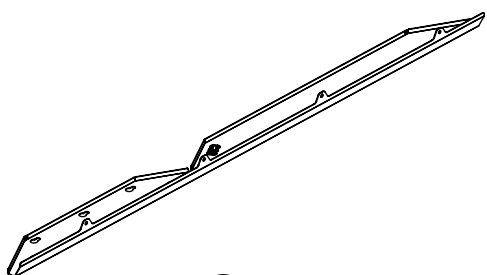

76 x1

Left Rear Weight Stack Cover

72 x16

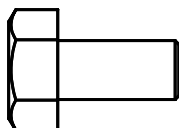

M8x16mm

71 x16

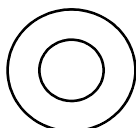

8 Flat Washer

STEP 19 - ASSEMBLY



Fully tighten this step's hardware

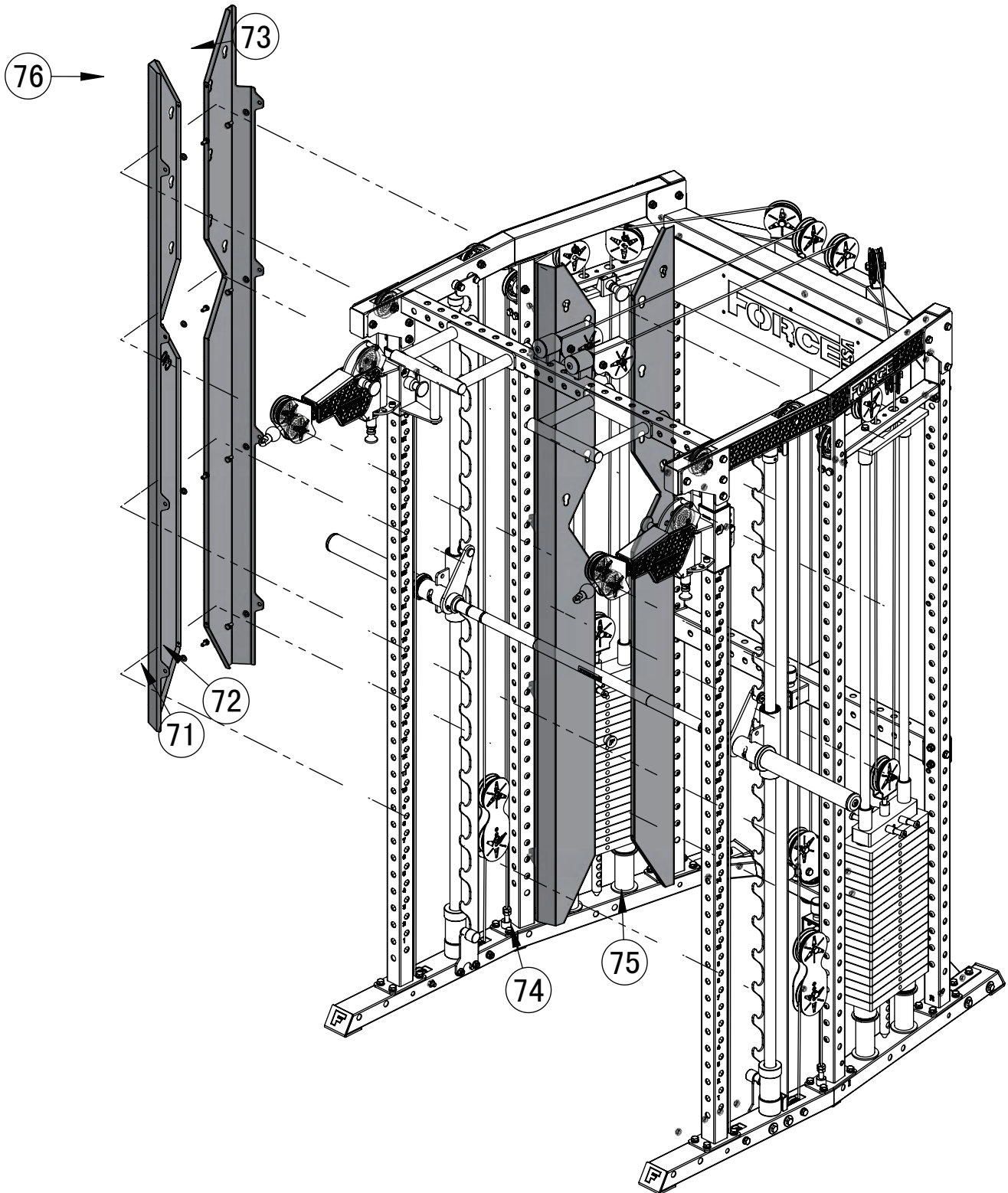

STEP 20 - PARTS & HARDWARE

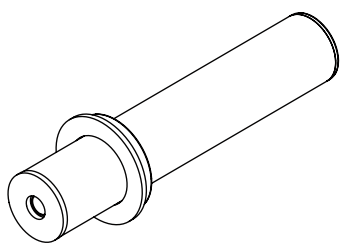

77 x8
Weight Plate Storage

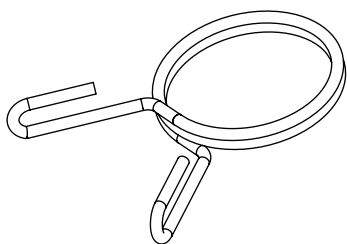

80 x8
Spring Collar

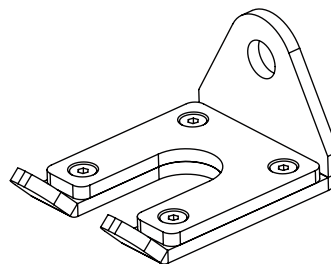

81 x1
Barbell Hanger

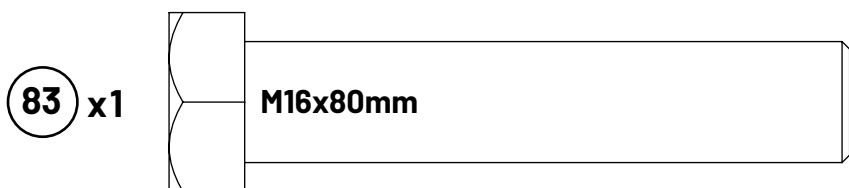

83 x1

M16x80mm

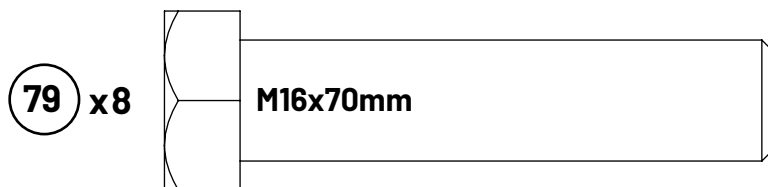

79 x8

M16x70mm

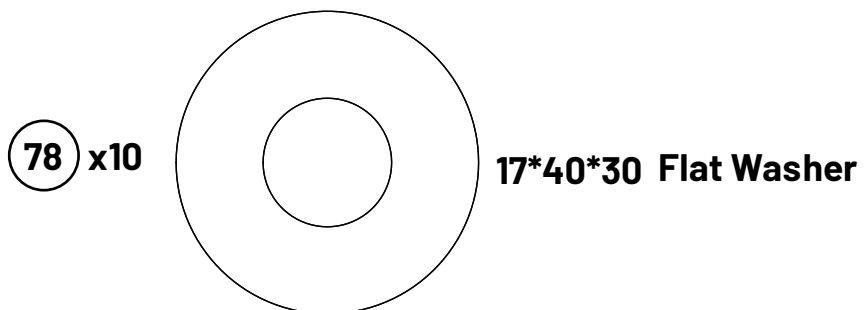

78 x10

17*40*30 Flat Washer

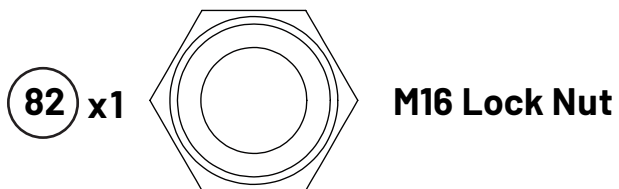

82 x1

M16 Lock Nut

STEP 20 - ASSEMBLY



Fully tighten this step's hardware

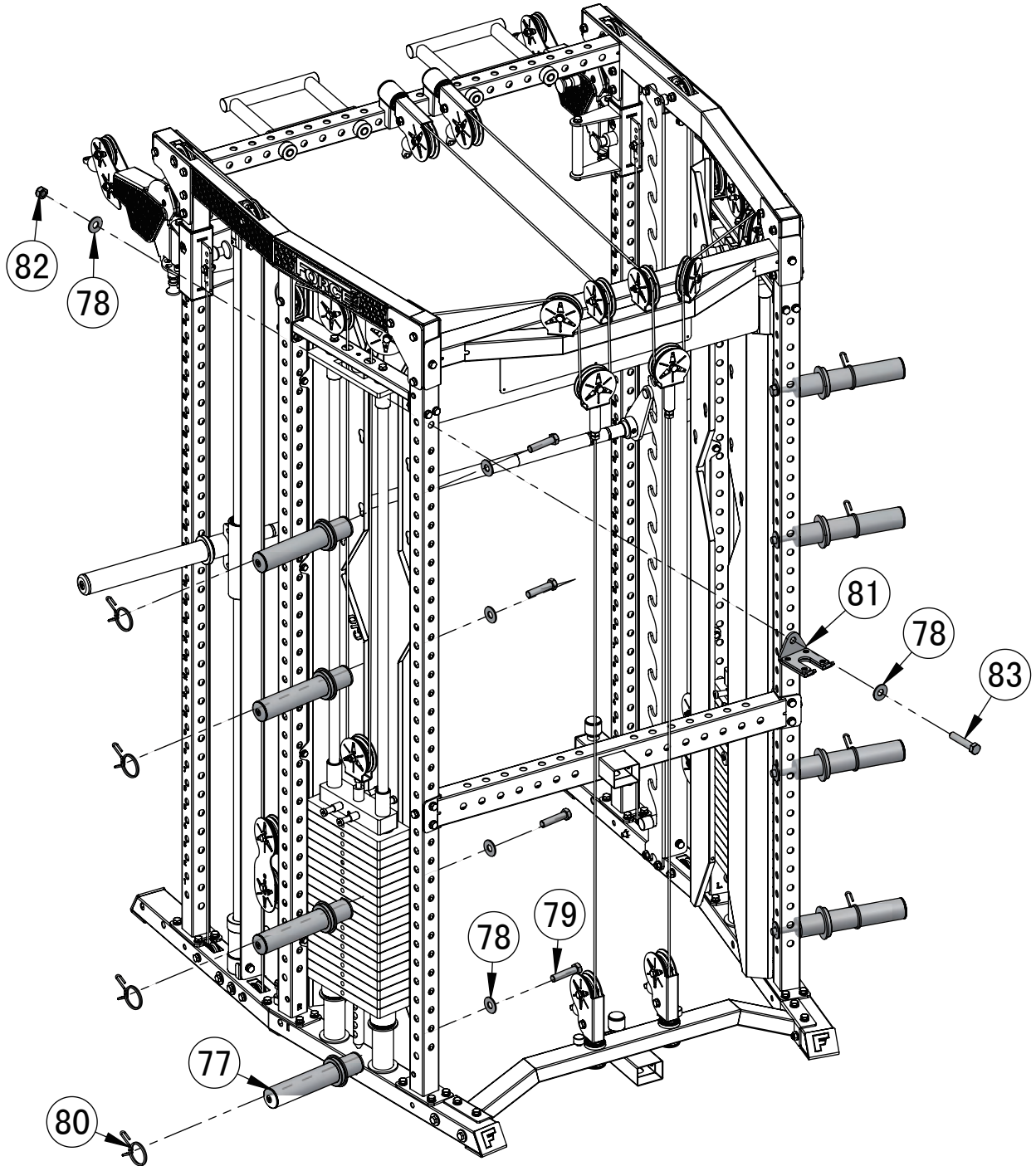

STEP 21 - PARTS & HARDWARE

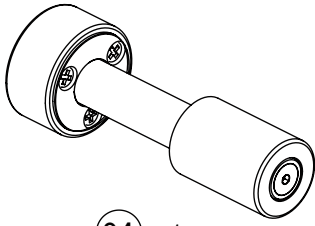

84 x1
Landmine Magnet

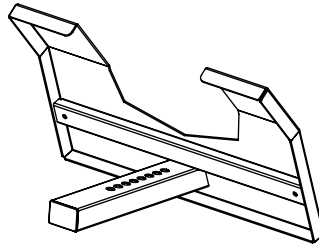

85 x1
Low Row Footplate

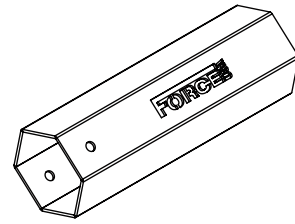

86 x1
Magnetic Landmine

STEP 21 - ASSEMBLY



Fully tighten this step's hardware

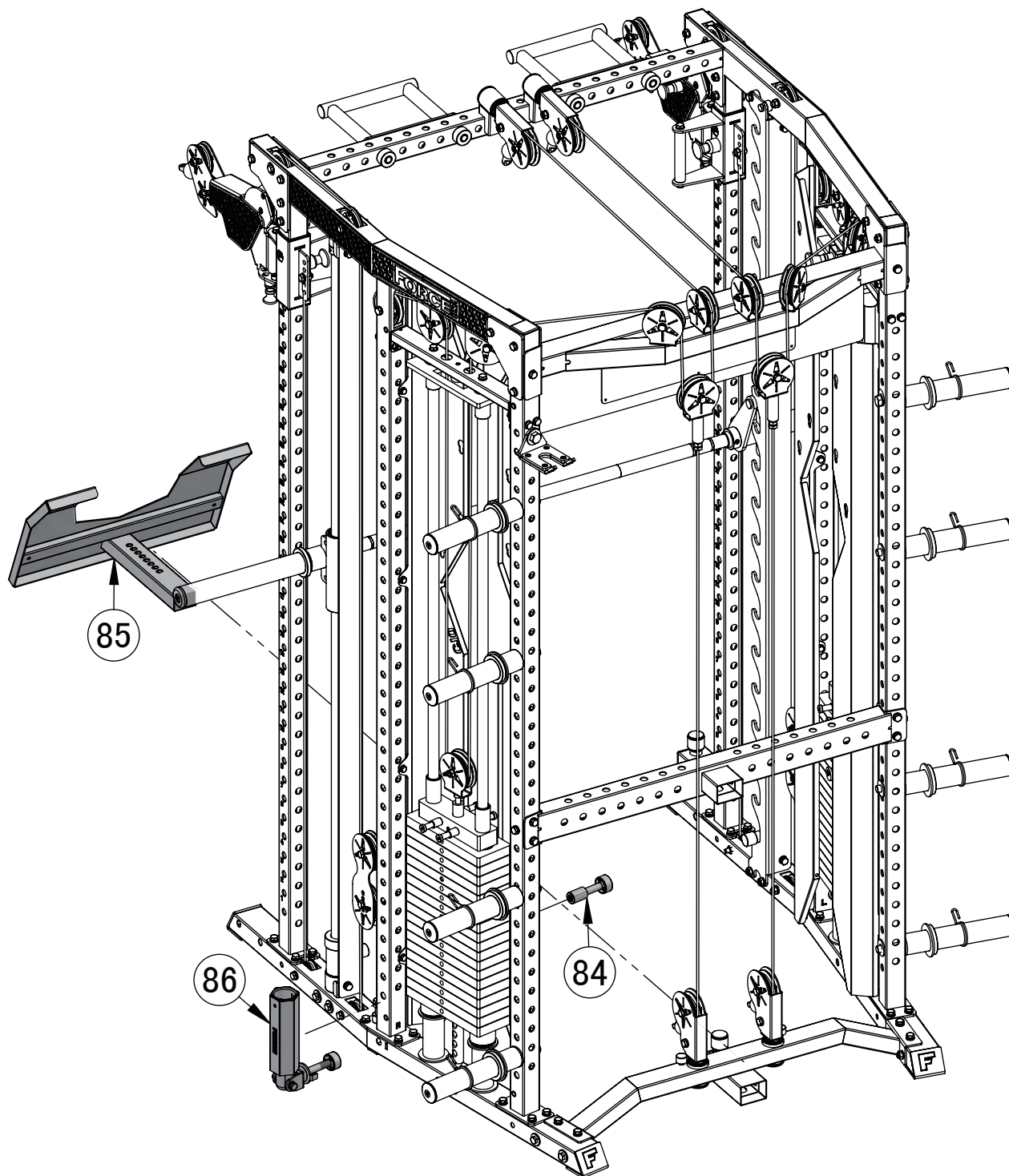

STEP 22 - PARTS & HARDWARE

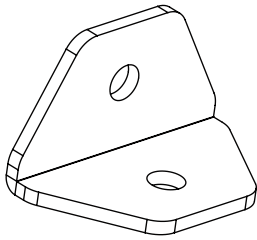

87 x4

L-Shape Floor Bracket

90 x4

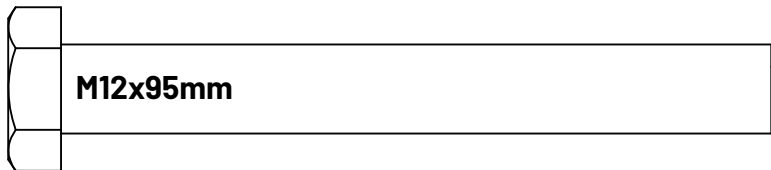

M12x95mm

88 x8

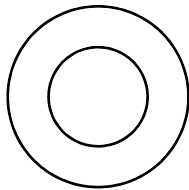

12 Flat Washer

89 x4

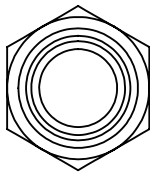

M12 Lock Nut

STEP 22 - ASSEMBLY



Fully tighten this step's hardware

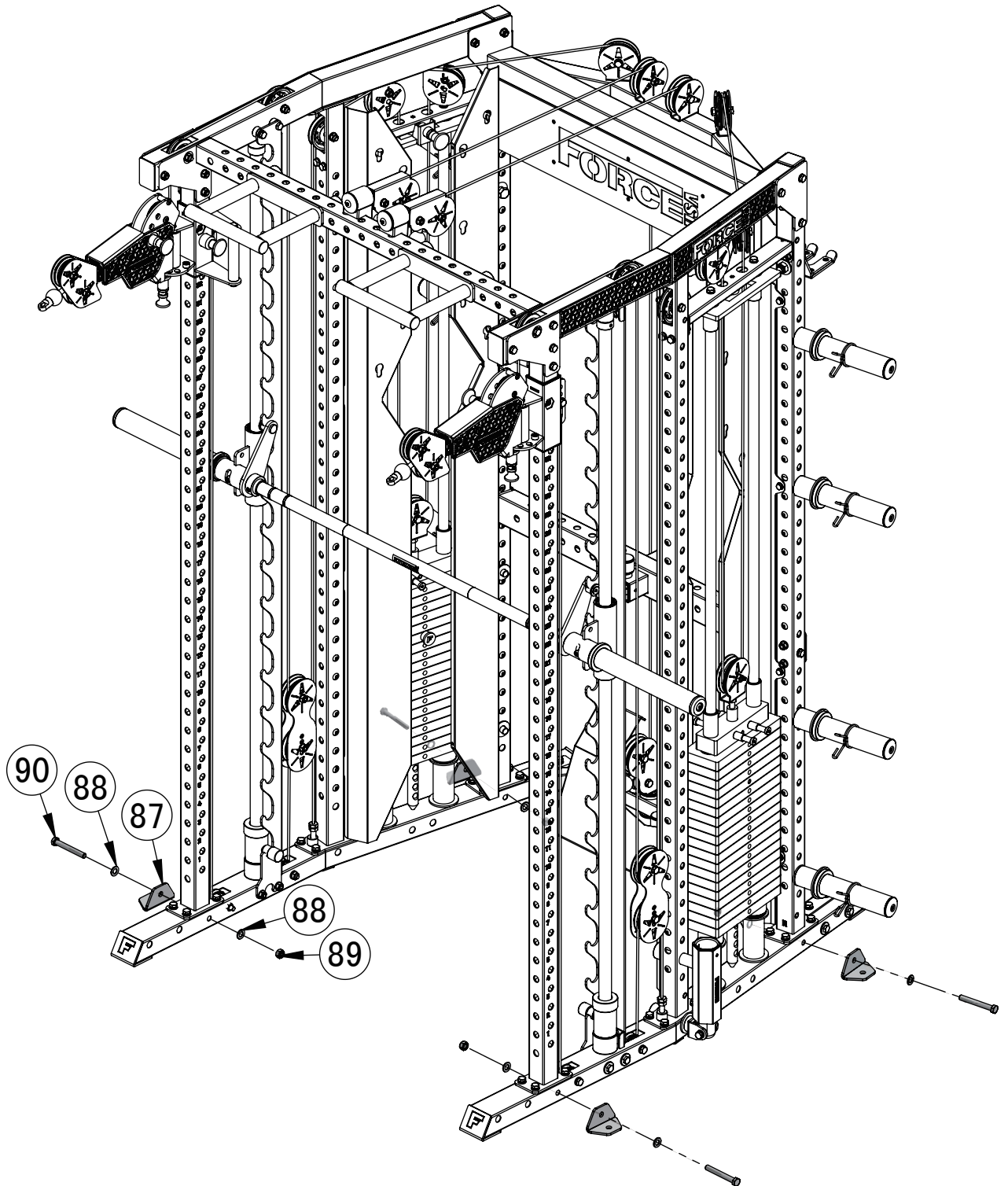

STEP 23 - PARTS & HARDWARE

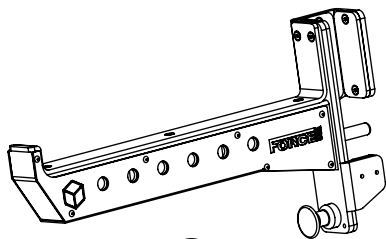

91 x1
Spotter Arm Right

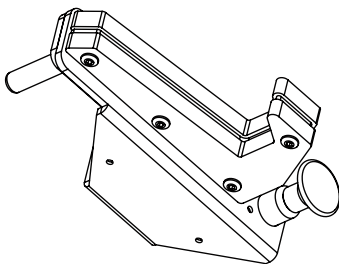

92 x1
J-Hook Right

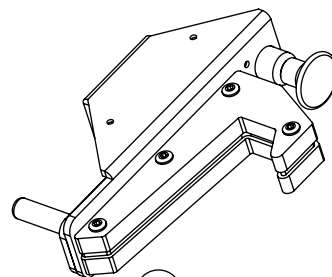

93 x1
J-Hook Left

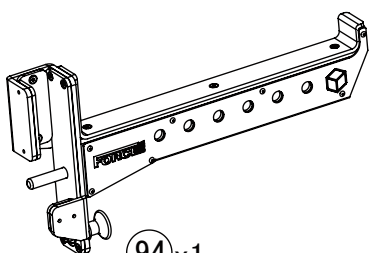

94 x1
Spotter Arm Left

STEP 23 - ASSEMBLY



Fully tighten this step's hardware

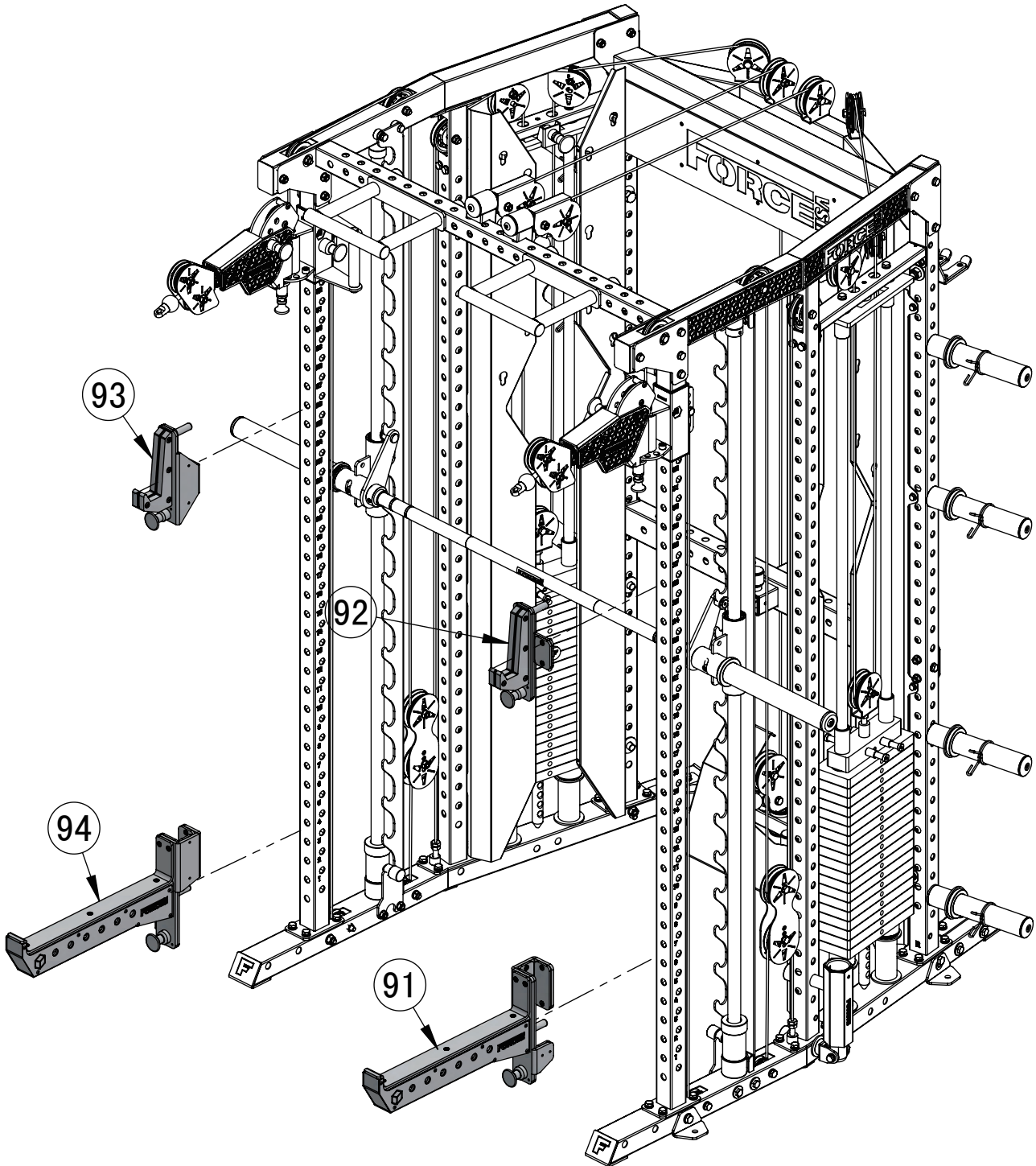

ATTACHMENTS AND ACCESSORIES

Illustrations may appear different than actual attachments

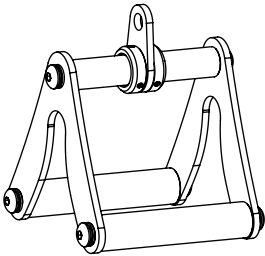

95 x1

**Close Grip Triangle /
Landmine Handle**

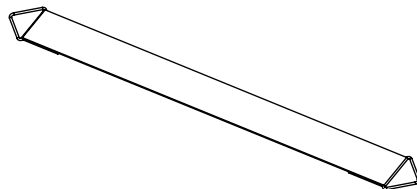

96 x1

**Bodyweight Assisted
Strap**

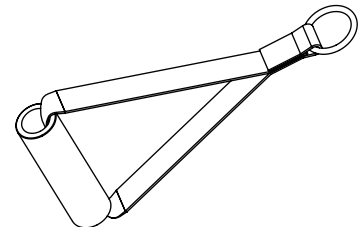

97 x1

Single Knurled Handle

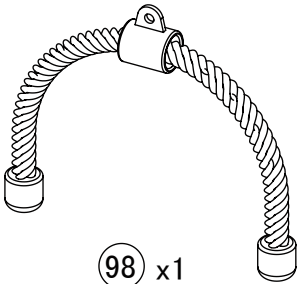

98 x1

Tricep Rope

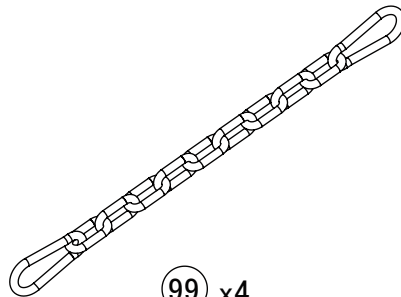

99 x4

Extension Chain

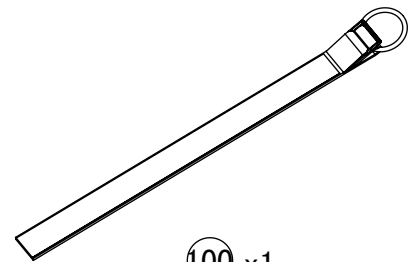

100 x1

Ankle Cuff

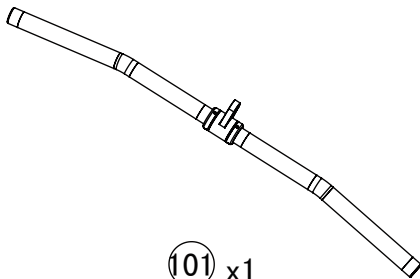

101 x1

Revolving Lat Pull Down Bar

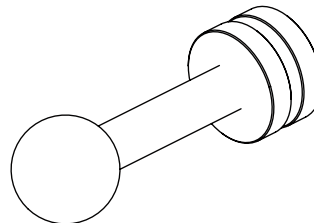

102 x12

Peg

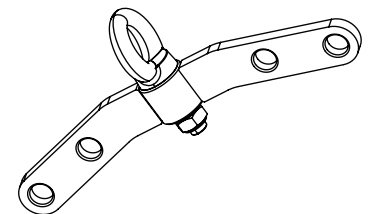

103 x1

Dual Cable Connector

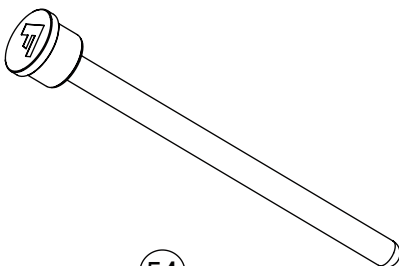

54 x4

Mag Pin

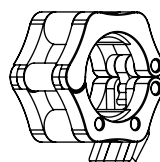

253 x2

Magnetic Olympic Lock Collar

EXPLODED DIAGRAMS

(37) x2
2KG Incremental Weight Plate

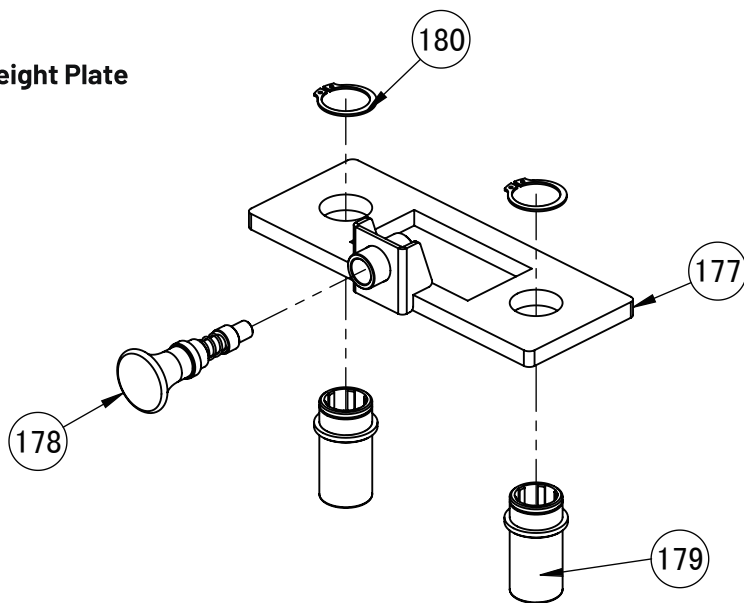

NO.	Part Name	Speci cation	QTY
177	2KG Incremental Weight Plate		1
178	Handle Release Pin Of Umbrella	M12XM20X40	1
179	Plastic Sleeve		2
180	Elastic Collar	35	2

(70) x1
Force USA Name Plate

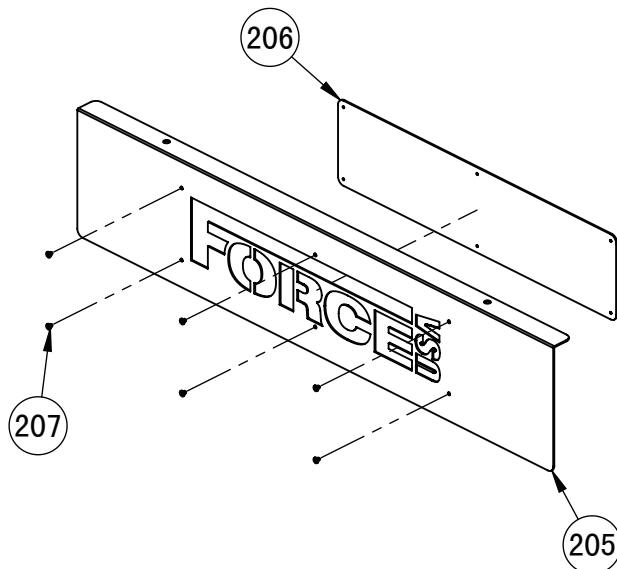

NO.	Part Name	Speci cation	QTY
205	Logo Plate		1
206	Logo Back Plate		1
207	Hexagon Bolt	M4x5	6

EXPLODED DIAGRAMS

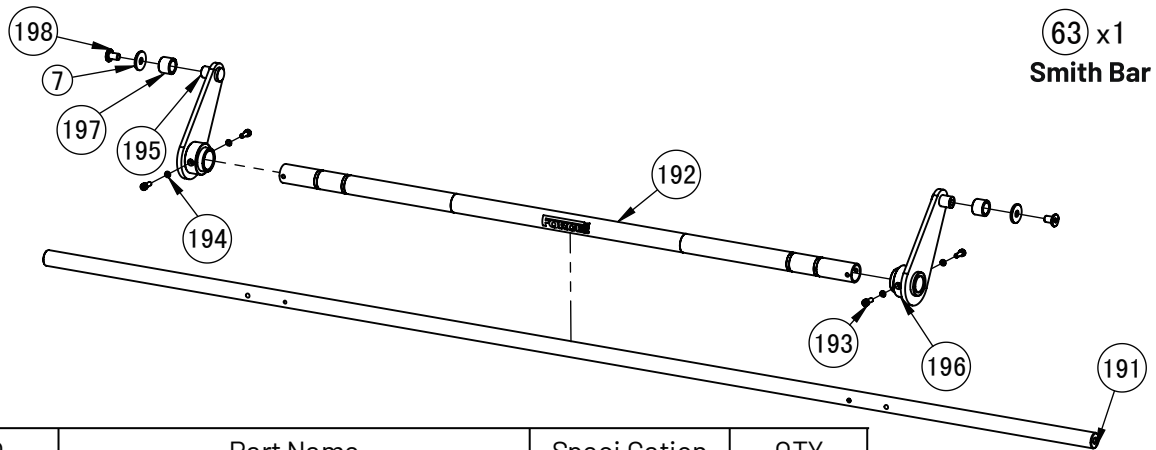

NO.	Part Name	Speci Cation	QTY
191	Barbell Inner Bar		1
192	Barbell Aluminum Bar		1
193	Hexagon Bolt	M6X16	4
194	Spring Washer	M6	4
195	Left Hook		1
196	Right Hook		1
197	Safety Interval Sleeve		2
7	Flat Washer		2
198	Hexagon Bolt	M10X16	2

67 x2
Smith Barbell Sleeve

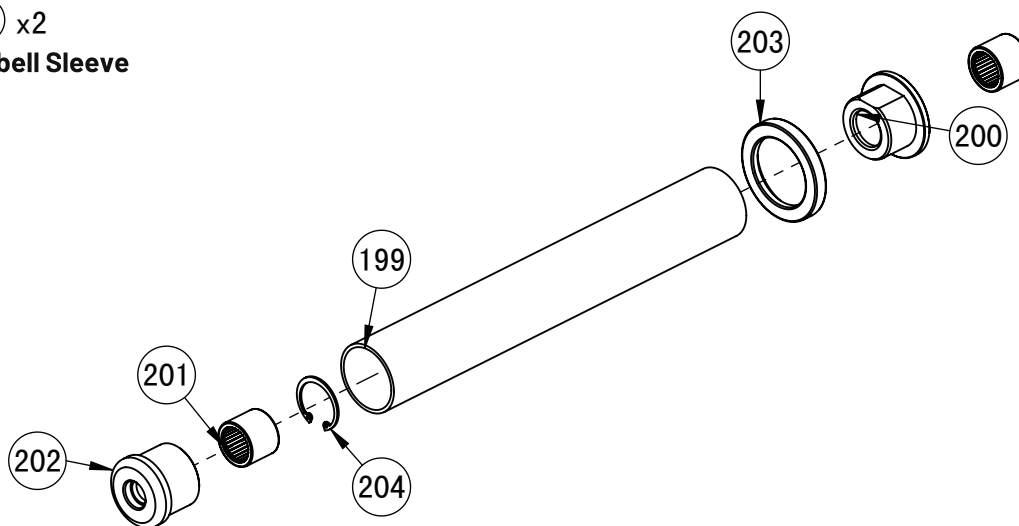

NO.	Part Name	Speci Cation	QTY
199	Barbell Sleeve		1
200	Aluminum Innerretaining Ring		1
201	Needle Roller Bearing		2
202	Barbell Bar End Cap		1
203	Rubberretaining Ring		1
204	Elastic Collar	M35	1

EXPLODED DIAGRAMS

②⑦ x4
Center Pulley Insert

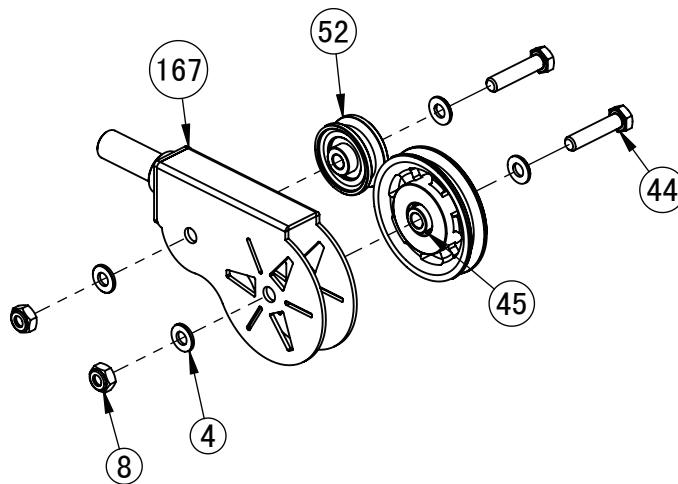

NO.	Part Name	Speci Cation	QTY
167	Pulley Frame		1
45	90 Pulley		1
52	50 Pulley		1
4	Flat Washer	M10	4
8	Nut	M10	2
44	Hexagon Bolt	M10X45	2

⑧⑤ x1
Low Row Footplate

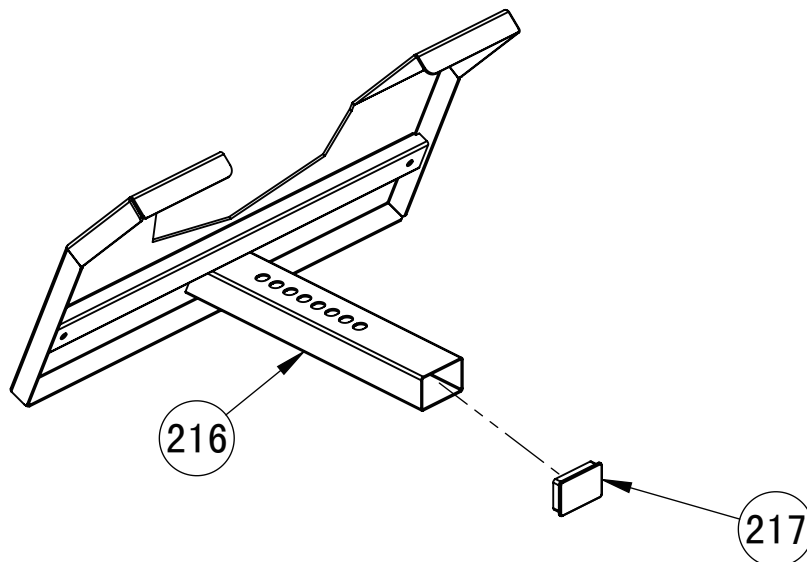

NO.	Part Name	Speci Cation	QTY
216	Low Row Footplate		1
217	Square Tube Plug	M40X60X2	1

EXPLODED DIAGRAMS

③④ x4
Guide Rod

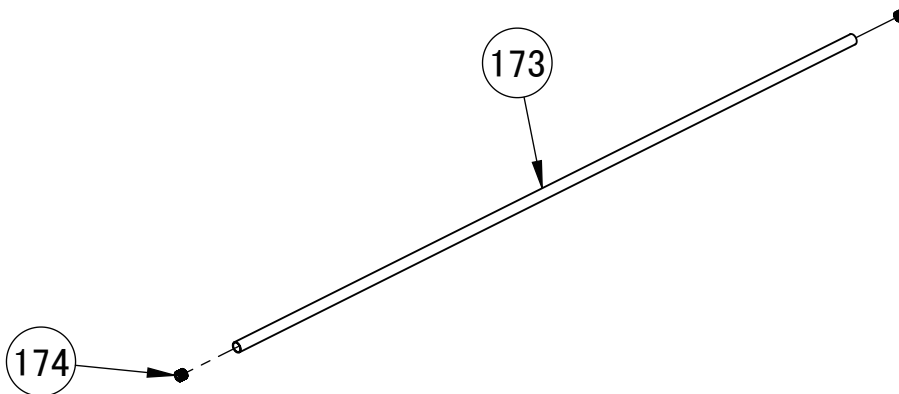

NO.	Part Name	Speci Cation	QTY
173	Guide bar		1
174	shrapnel nut	M23-M10	2

⑧④ x1
Landmine Magnet

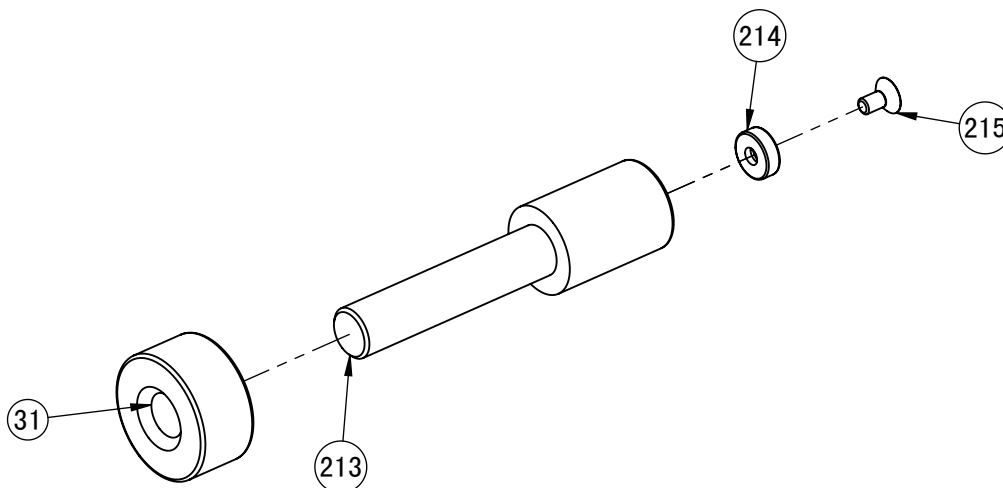

NO.	Part Name	Speci Cation	QTY
213	Magnetic Coupling Shaft	M28	1
214	Strong Magnet		1
215	Hexagon Bolt	M5X10	1
31	Nut		1

EXPLODED DIAGRAMS

①⑥ x2

Guide Rod Top Frame

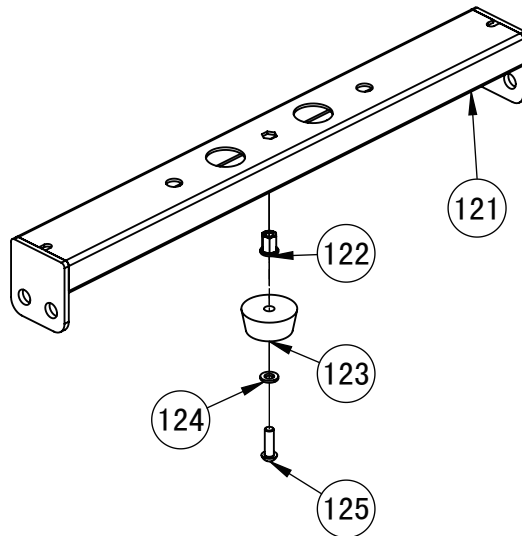

NO.	Part Name	Speci Cation	QTY
121	Guide Rod Top Frame	M28	1
122	Nut	M6	1
123	Crash Pad		1
124	Flat Washer		1
125	Hexagon Bolt	M6x20	1

③⑥ x2

Pulley Frame

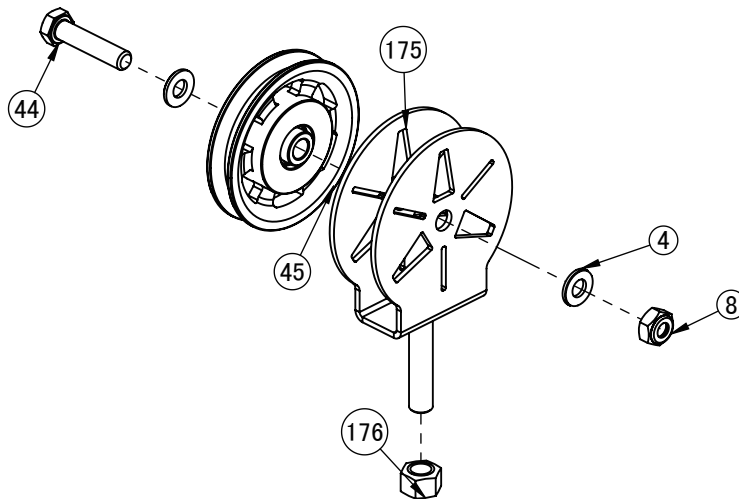

NO.	Part Name	Speci Cation	QTY
175	pulley frame		1
45	90 pulley		1
44	Hexagon Bolt	M10X45	1
8	nut	M10	1
4	Flat Washer	M10	2
176	nut	M12	1

EXPLODED DIAGRAMS

12 x1

Leg Press Connection Frame

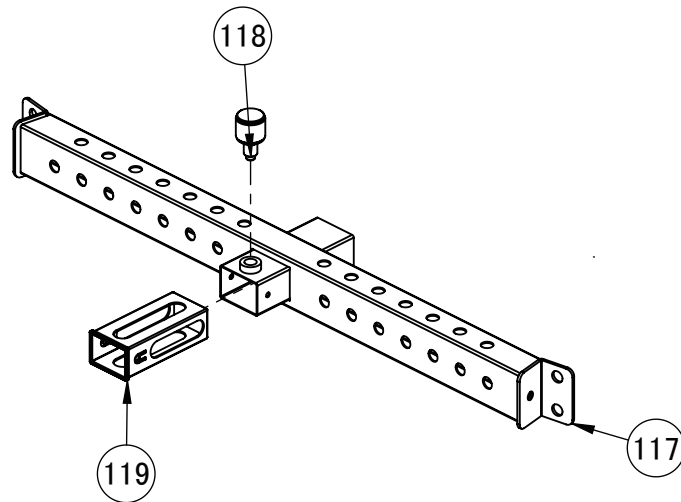

NO.	Part Name	Speci Cation	QTY
252	Leg Press Connection Frame		1
118	Aluminum Knob	M12	1
119	Bushing		1

77 x8

Weight Plate Storage

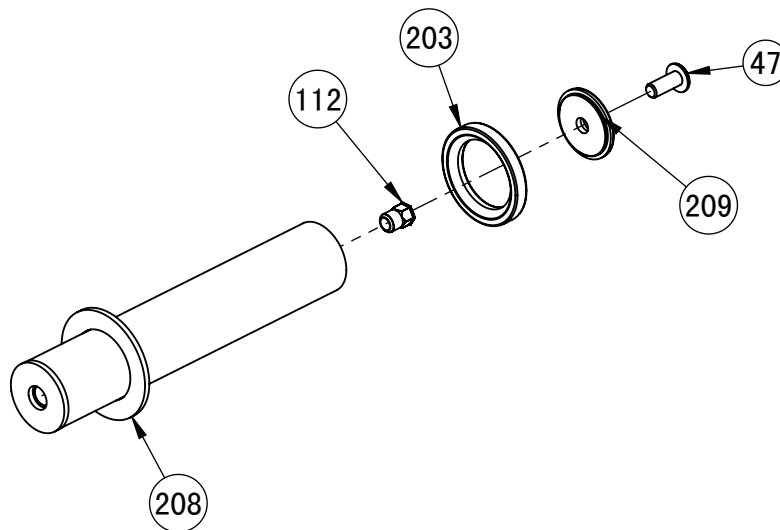

NO.	Part Name	Speci Cation	QTY
208	Barbell Holder		1
209	Decorative Aluminum Cover		1
47	Hexagon Bolt	M10X25	1
203	Rubberretaining Ring		1
112	Nut	M10	1

EXPLODED DIAGRAMS

②② x1

Rear Top Connecting Frame

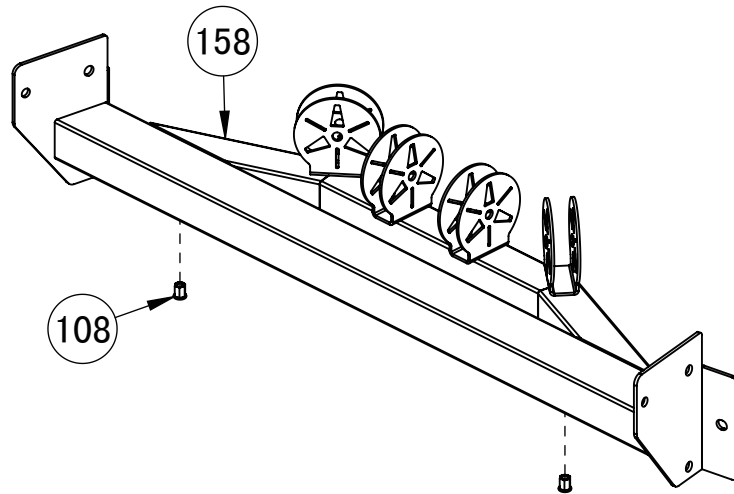

NO.	Part Name	Speci Cation	QTY
158	Rear Top Connecting Frame		1
108	Nut	M8	2

① x1

Rear Connection Frame

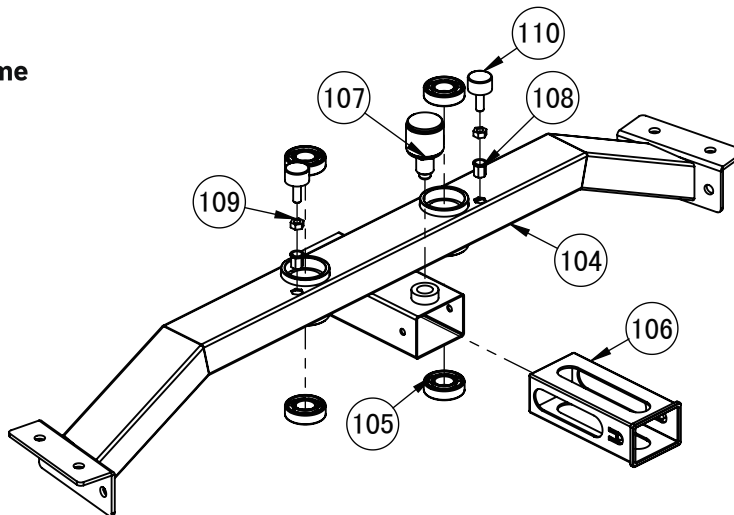

NO.	Part Name	Speci Cation	QTY
104	Rear Connection Frame		1
105	Deep Groove Ball Bearing	6004	4
106	Bushing		1
107	Aluminum Knob		1
108	Nut	M8	2
109	Nut	M8	2
110	Hexagon Bolt		2

EXPLODED DIAGRAMS

⑩ x1

Rear Right Upright

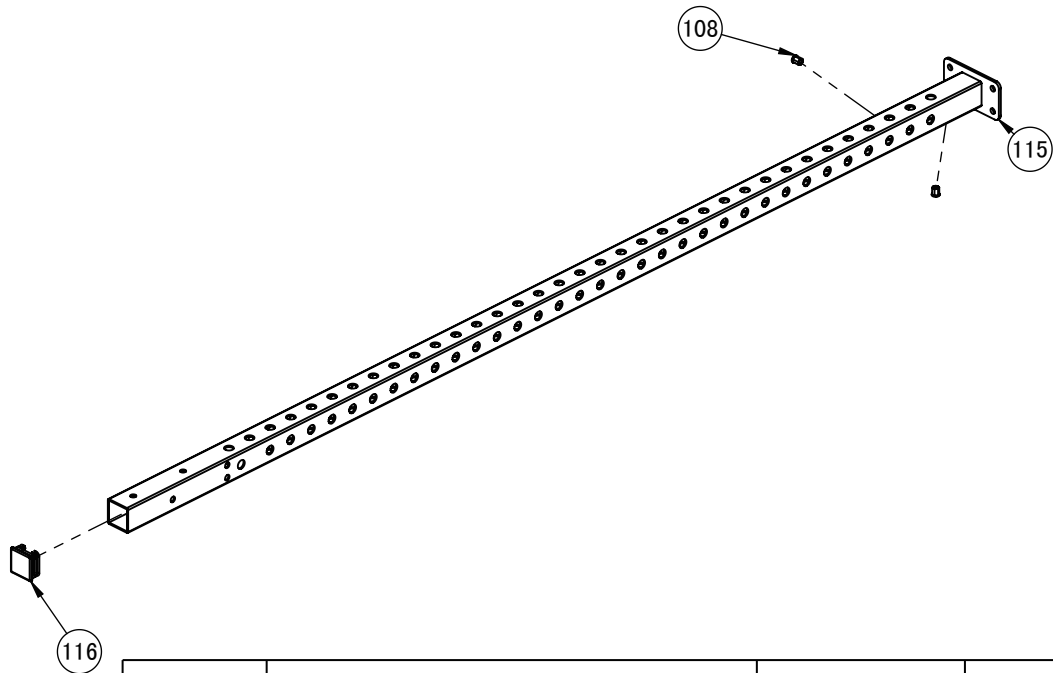

NO.	Part Name	Speci Cation	QTY
115	Rear right upright		1
108	Hexagonal rivet nut	M8	6
116	Square Tube Plug	M50×50×2	1

⑪ x1

Rear Left Upright

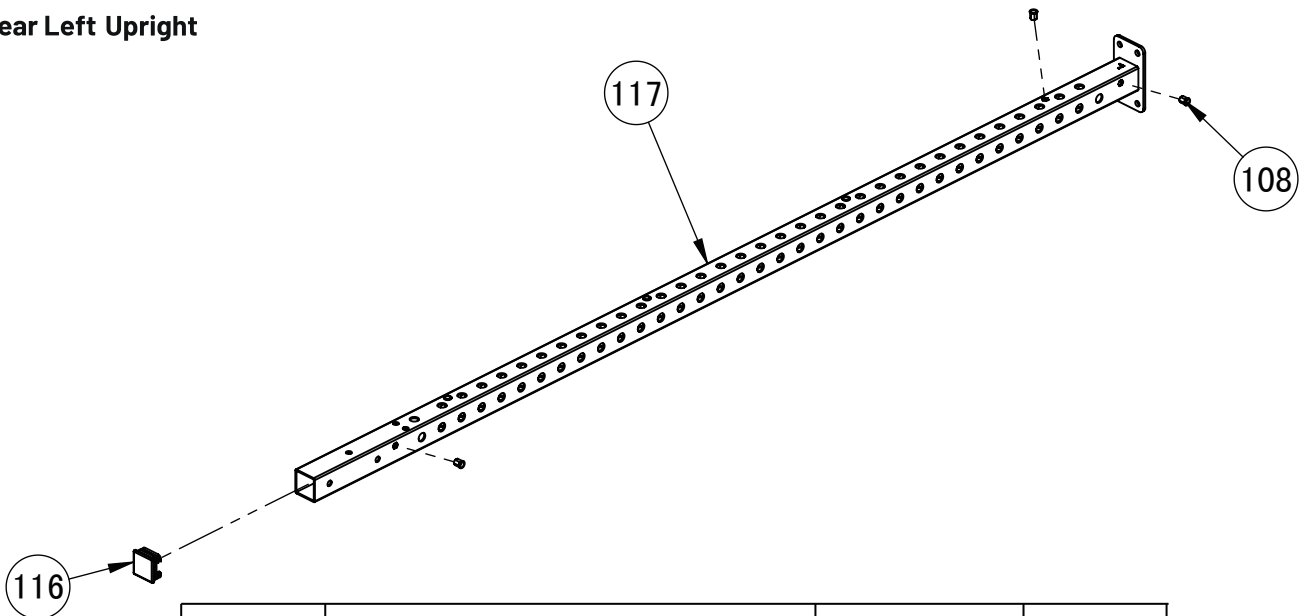

NO.	Part Name	Speci Cation	QTY
117	Rear Left Upright		1
108	Hexagonal Rivet Nut	M8	6
116	Square Tube Plug	M50×50×2	1

EXPLODED DIAGRAMS

32 x4

Weight Stack Spacer

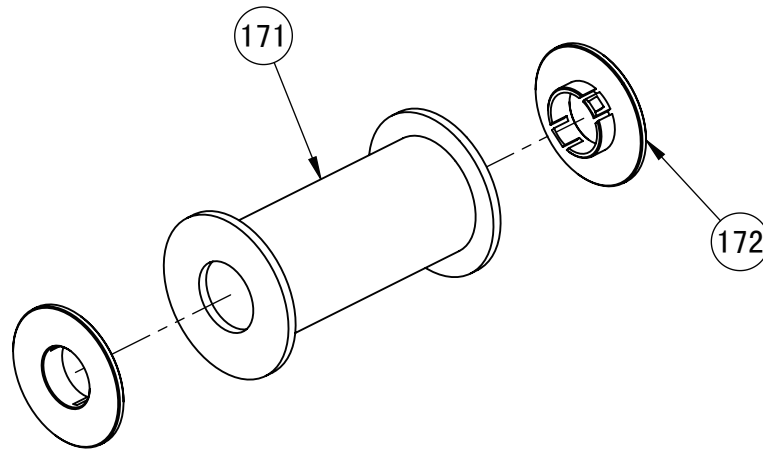

NO.	Part Name	Speci Cation	QTY
171	Weight Stack Spacer		1
172	Spacer Sleeve	M60xm26	2

26 x1

Front Connection Frame

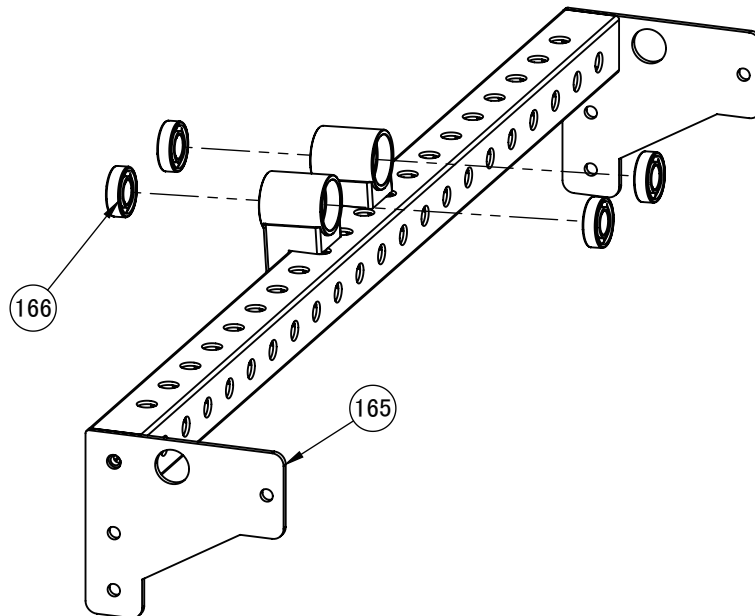

NO.	Part Name	Speci Cation	QTY
165	Front Connection Frame		1
166	Deep Groove Ball Bearing	6004	4

EXPLODED DIAGRAMS

62 x2

Smith Bar Safety Hook

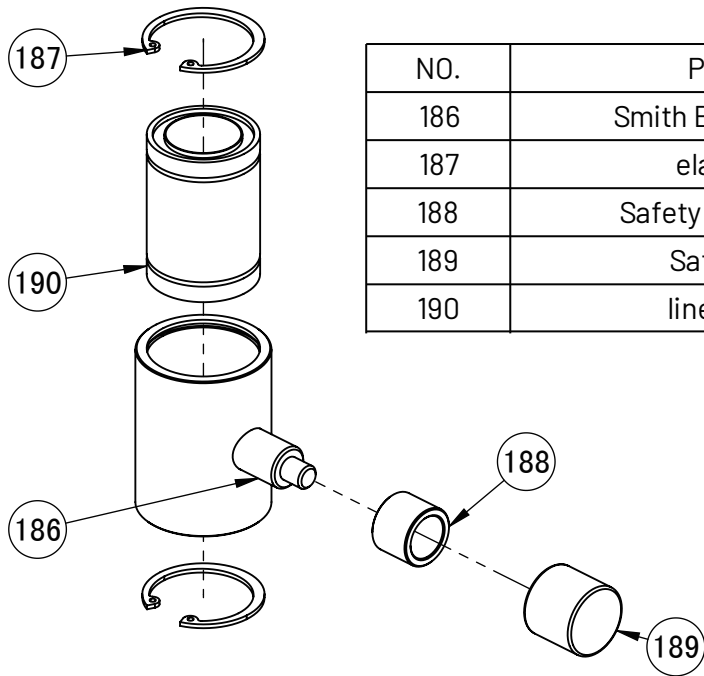

NO.	Part Name	Speci Cation	QTY
186	Smith Bar Safety Hook		1
187	elastic collar	45	2
188	Safety interval sleeve		1
189	Safety handle		1
190	linear bearing		1

60 x2

Smith Bar Sliding Frame

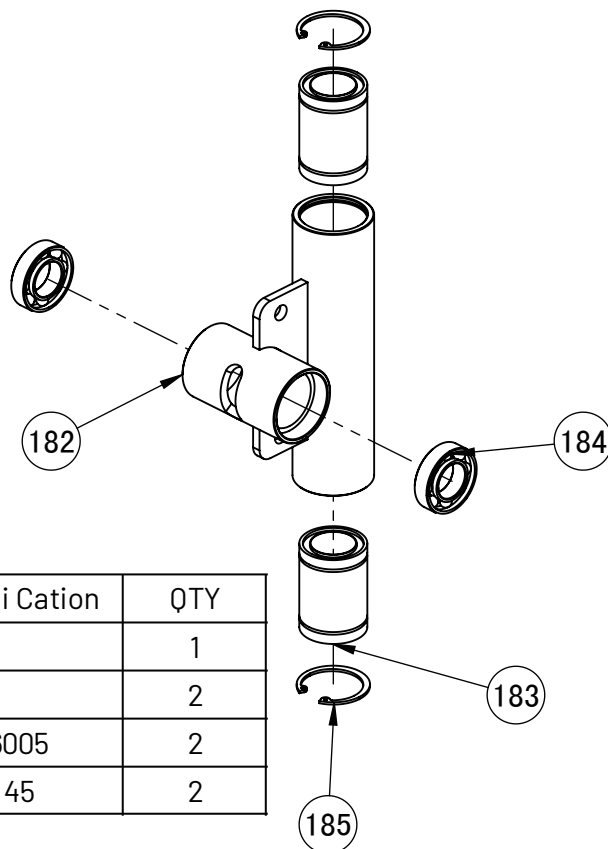

NO.	Part Name	Speci Cation	QTY
182	Smith Bar Sliding Frame		1
183	Linear Bearing		2
184	Deep Groove Ball Bearing	6005	2
185	Elastic Collar	45	2

EXPLODED DIAGRAMS

24 x1

Right Top Frame

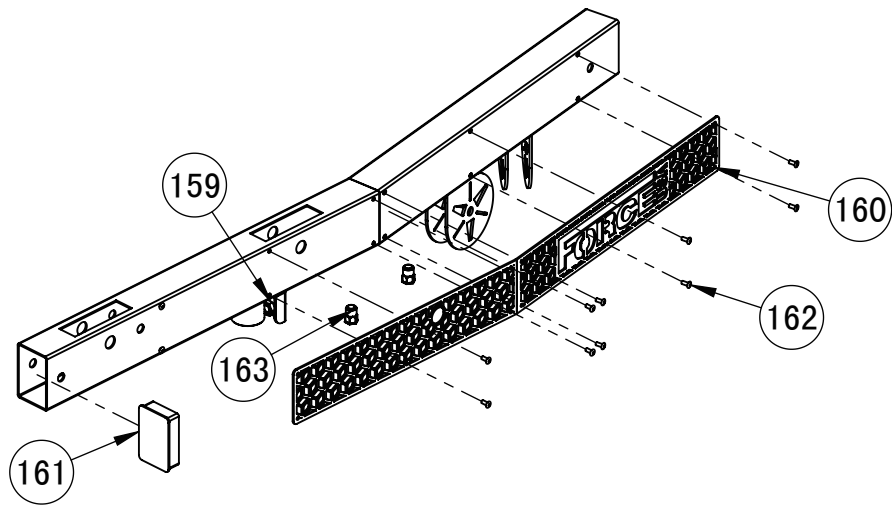

NO.	Part Name	Speci Cation	QTY
159	right top frame		1
160	LOGO plate		1
161	Square Tube Plug		1
162	blind rivet	M4X10	12
163	Screw-on hexagonalrivet nut	M10	2

2 x1

Base Frame - Right

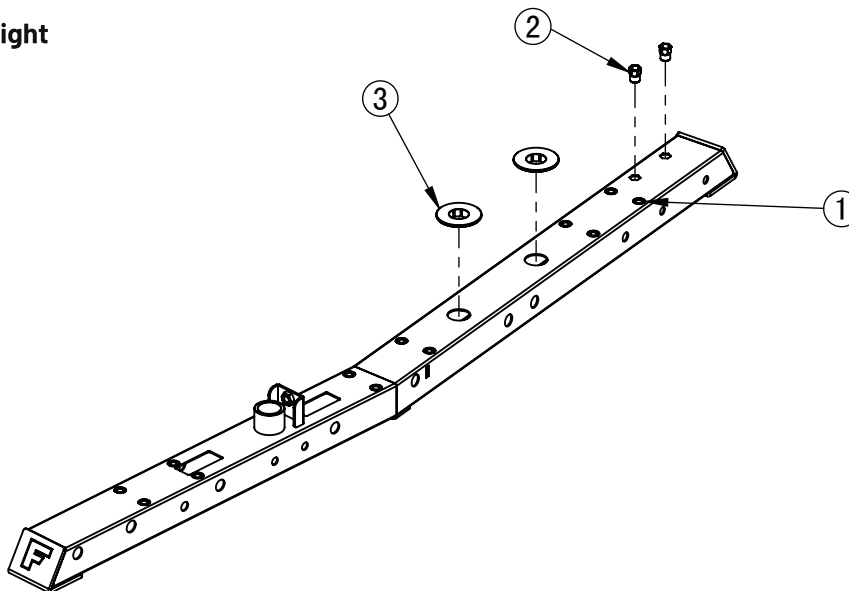

NO.	Part Name	Speci Cation	QTY
1	Base Frame - Right		1
2	Screw-on hexagonalrivet nut	M10	2
3	plastic sleeve		2

EXPLODED DIAGRAMS

⑮ x1

Middle Right Upright

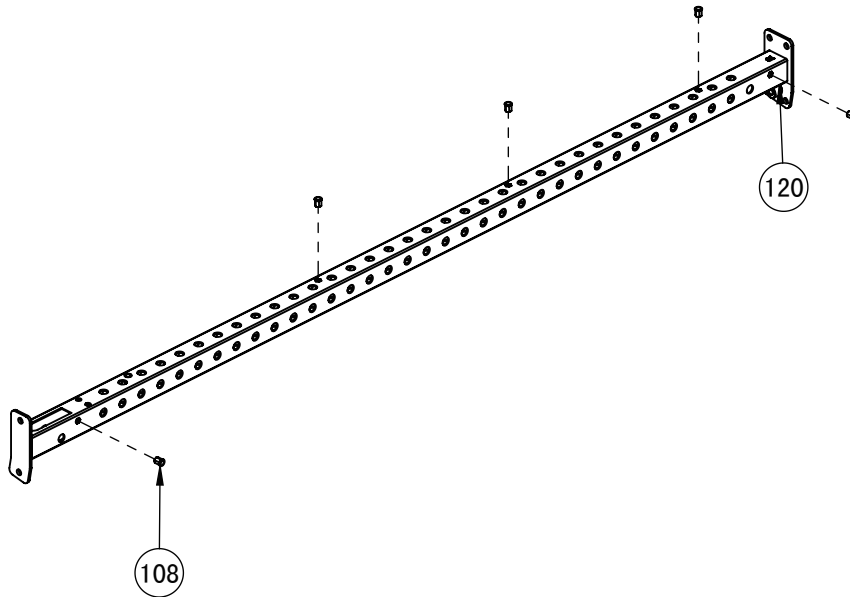

NO.	Part Name	Speci Cation	QTY
120	Middle Right Upright		1
108	Screw-on hexagonalrivet nut	M8	6

⑰ x1

Middle Left Upright

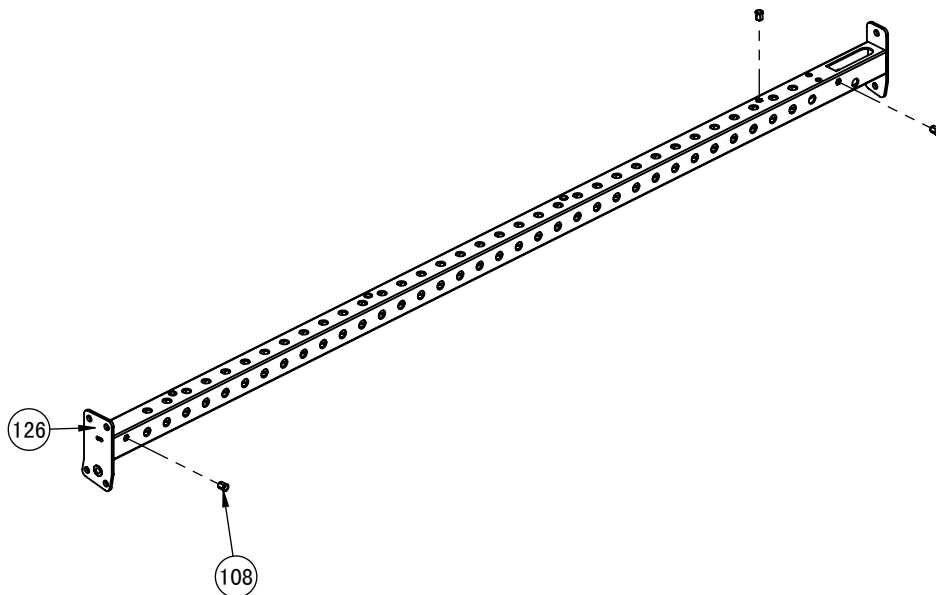

NO.	Part Name	Speci Cation	QTY
126	Middle Left Upright		1
108	Screw-on hexagonalrivet nut	M8	6

EXPLODED DIAGRAMS

25 x1
Left Top Frame

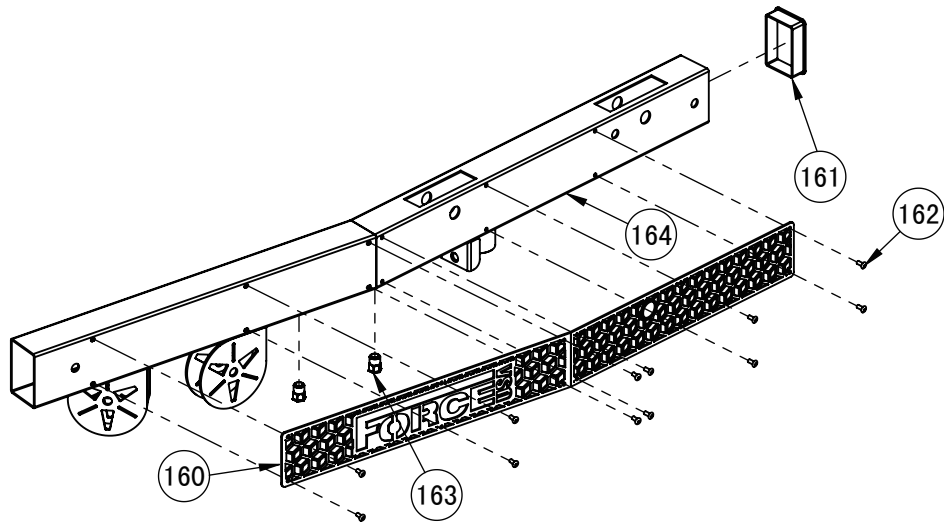

NO.	Part Name	Speci Cation	QTY
164	Left top frame		1
161	Square Tube Plug		1
162	blind rivet	M4X10	12
163	Screw-on hexagonalrivet nut	M10	2
160	LOGO plate		1

43 x2
Figure-8 Pulley Bracket

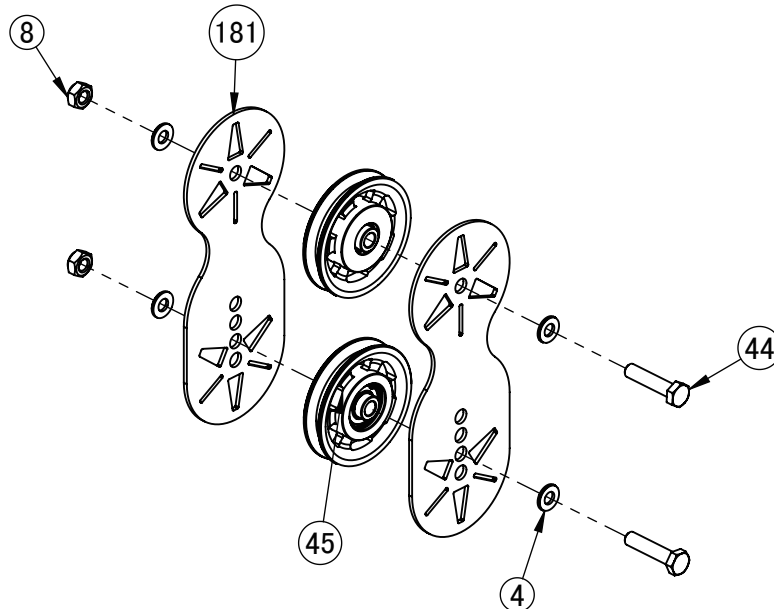

NO.	Part Name	Speci Cation	QTY
45	M90 pulley		2
181	Pulley frame		2
44	Hexagon Bolt	M10X45	2
4	Flat Washer	M10	4
8	Nut	M10	2

EXPLODED DIAGRAMS

81 x1
Barbell Hanger

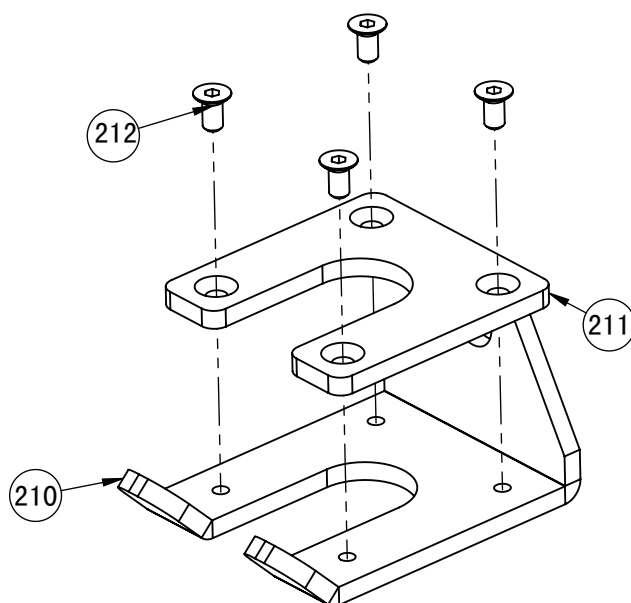

NO.	Part Name	Speci Cation	QTY
210	Barbell Hanger		1
211	Hooked Gasket		1
212	Hexagon Bolt	M6x12	4

31 x4
Knurled Nut

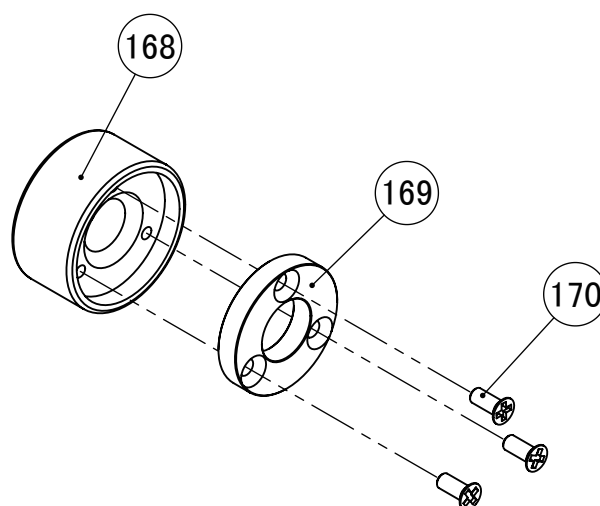

NO.	Part Name	Speci Cation	QTY
168	nut		1
169	rubber mat		1
170	Cross-slot small countersunk screw	M4x10	3

EXPLODED DIAGRAMS

③ x1

Base Frame - Left

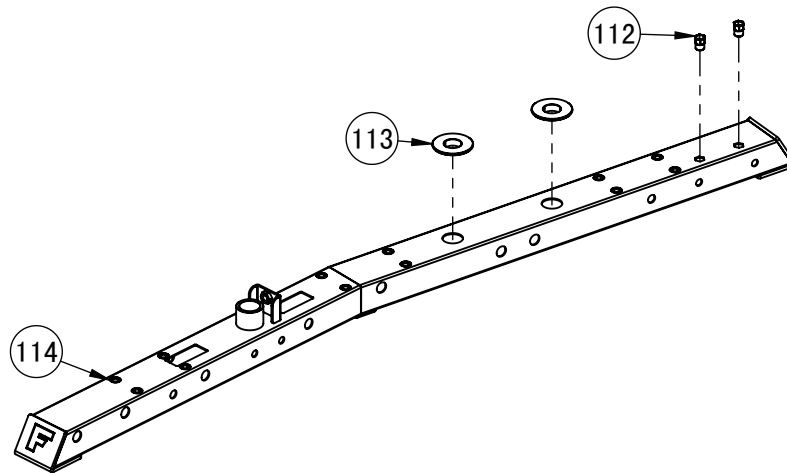

NO.	Part Name	Speci Cation	QTY
114	Base Frame - Left		1
112	Screw-on hexagon alrivet nut	M10	2
113	plastic sleeve		2

EXPLODED DIAGRAMS

94)x1

Spotter Arm Left

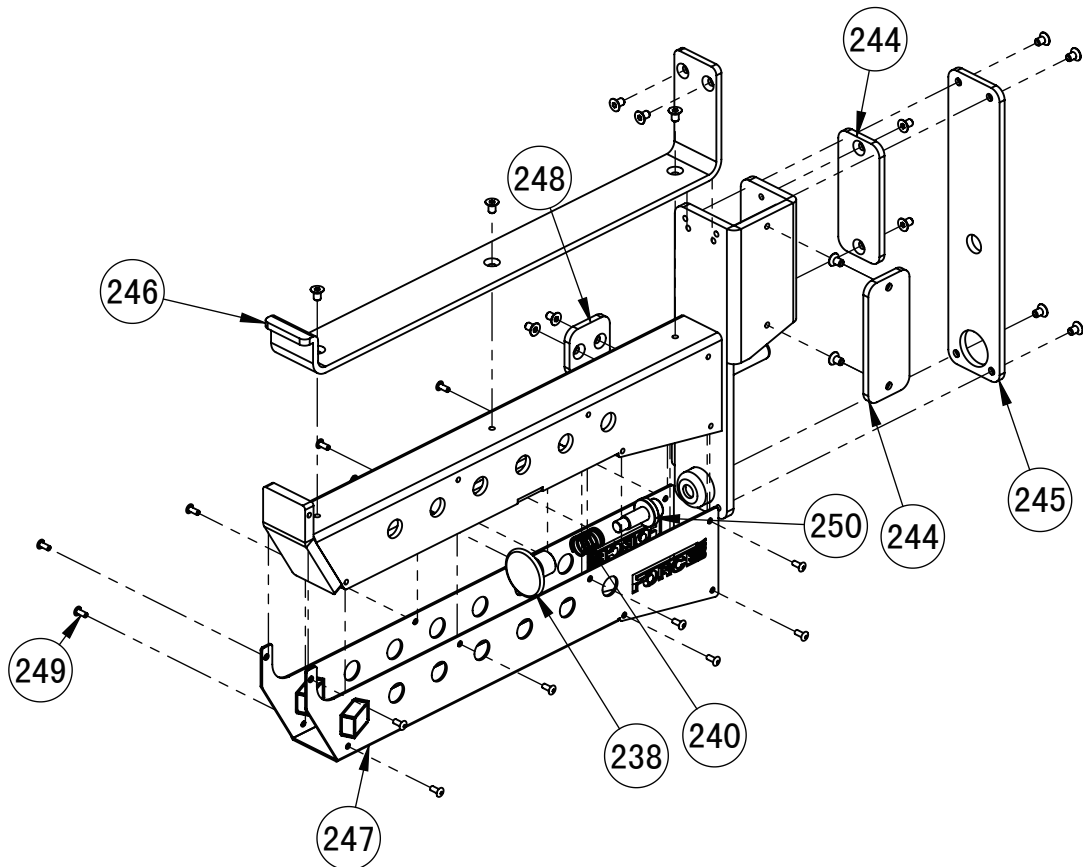

NO.	Part Name	Speci Cation	QTY
243	spotter arm left		1
244	Short spacer plate		2
236	Hexagon Bolt	M6X10	15
245	Long rubber sheet		1
246	rubber mat		1
247	Decorative plate		1
249	blind rivet	M4X10	14
250	Pulling pin shaft		1
238	Pulling handle		1
240	Pulling spring		1
248	Short spacer plate		1

EXPLODED DIAGRAMS

91 x1
Spotter Arm Right

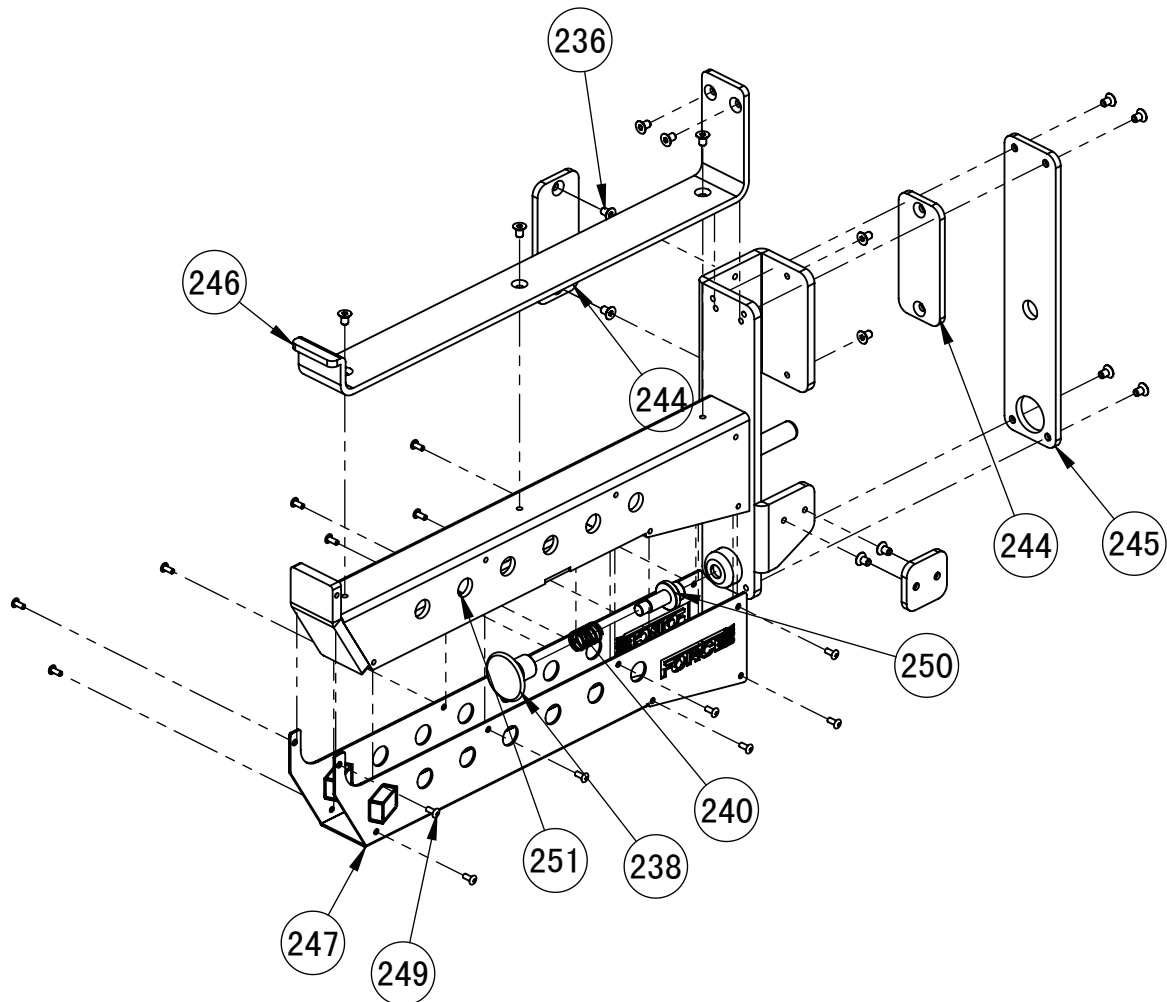

NO.	Part Name	Speci Cation	QTY
251	spotter arm Right		1
244	Short spacer plate		2
236	Hexagon Bolt	M6X10	15
245	Long rubber sheet		1
246	rubber mat		1
247	Decorative plate		1
249	blind rivet	M4X10	14
250	Pulling pin shaft		1
238	Pulling handle		1
240	Pulling spring		1
248	Short spacer plate		1

EXPLODED DIAGRAMS

93 x1
J-Hook Left

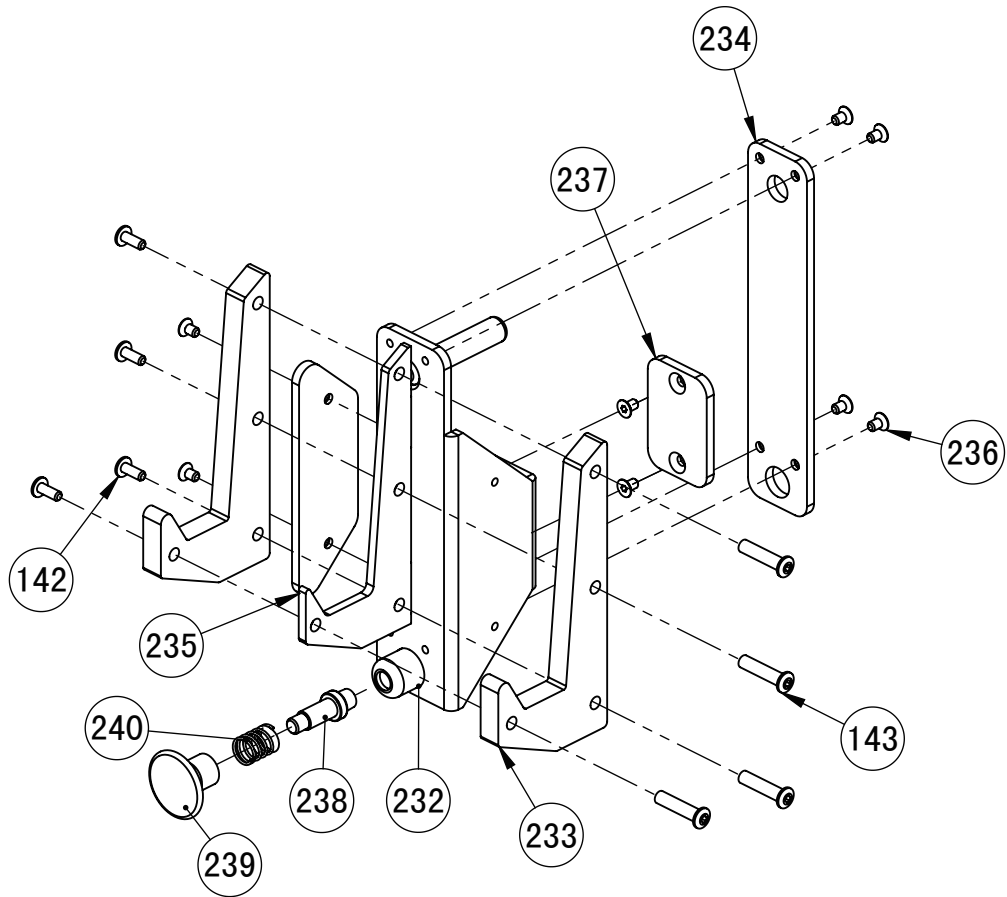

NO.	Part Name	Speci Cation	QTY
232	J-Hook Left		1
233	hook plate		2
142	Hexagon Bolt	M6X35	4
143	Hexagon Bolt	M6X35	4
234	Long rubber sheet		1
235	Short spacer plate		1
236	Hexagon Bolt	M6X10	8
237	Short spacer plate		1
238	Pulling pin shaft		1
239	Pulling handle		1
240	Pulling spring		1

EXPLODED DIAGRAMS

86 x1
Magnetic Landmine

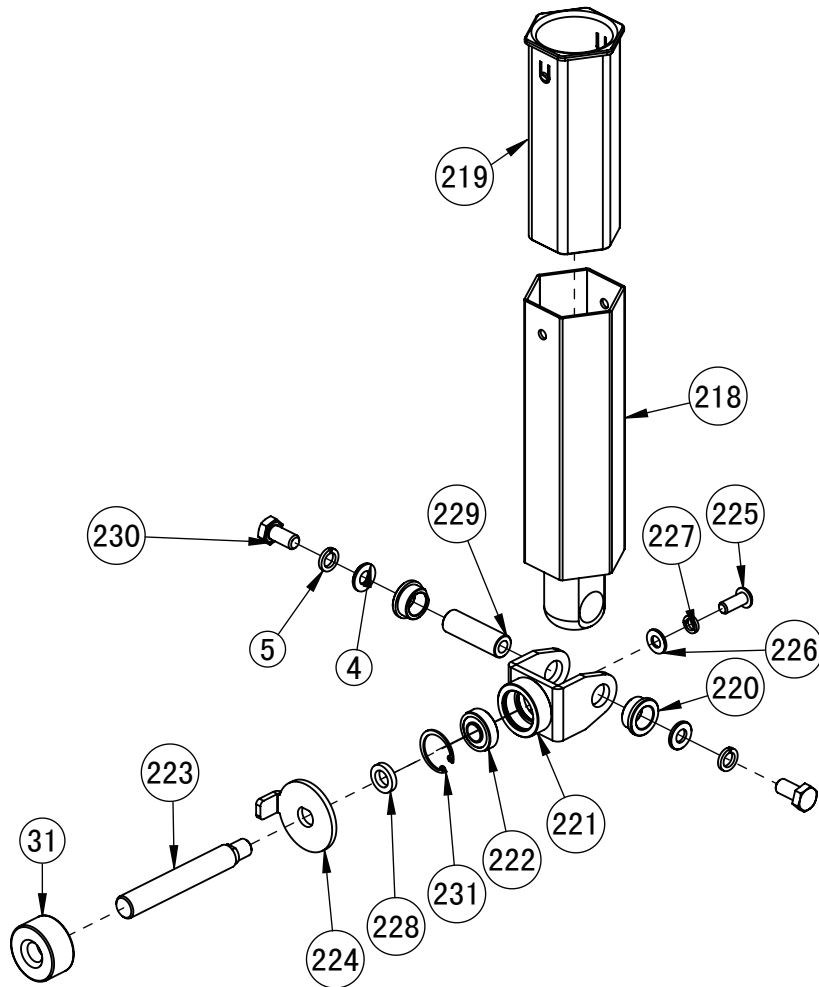

NO.	Part Name	Speci Cation	QTY
218	Landmine		1
219	reduction sleeve		1
220	Powder sleeve		2
221	Universal U-shaped part		1
222	deep groove ball bearing	6001	1
223	universal joint		1
224	Universal gasket		1
225	hexagon bolt	M8X20	1
226	flat washer	M8	1
227	spring washer	M8	1
228	Universal gasket		1
229	Inner shaft		1
4	flat washer	M10	2
5	spring washer	M10	2
230	hexagon bolt		2
231	elastic collar		1
31	Nut		1

EXPLODED DIAGRAMS

⑱ x1

Freestyle Trolley -Right

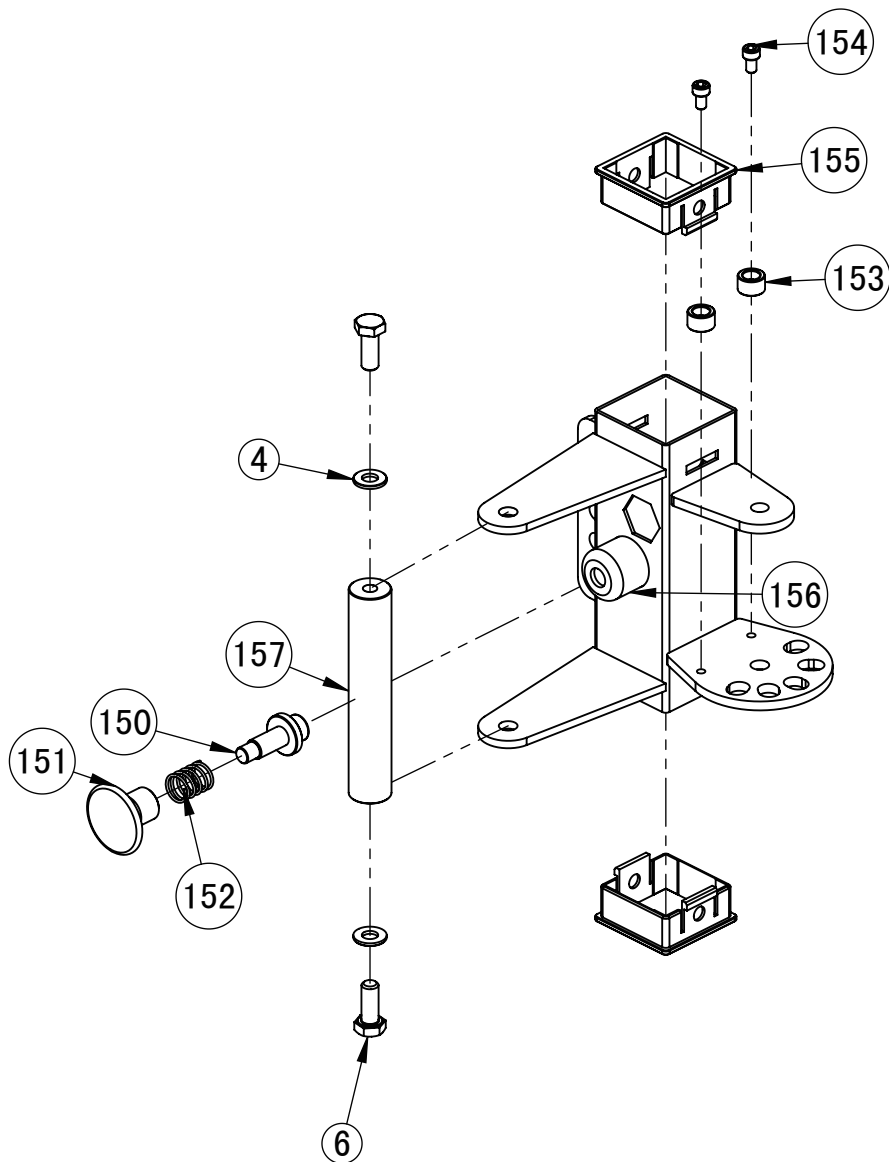

NO.	Part Name	Speci Cation	QTY
156	Freestyle Trolley -Right		1
157	handle	M25X138	1
4	flat washer	M10	2
6	hexagon bolt	M10X25	2
150	Pulling pin shaft	M25	1
151	Pulling handle	M44	1
152	Pulling spring		1
153	Impact protection sleeve	M16	2
154	hexagon socket cap screws	M6X10	2
155	Bushing	50-60	2

EXPLODED DIAGRAMS

19 x1

Freestyle Trolley -Left

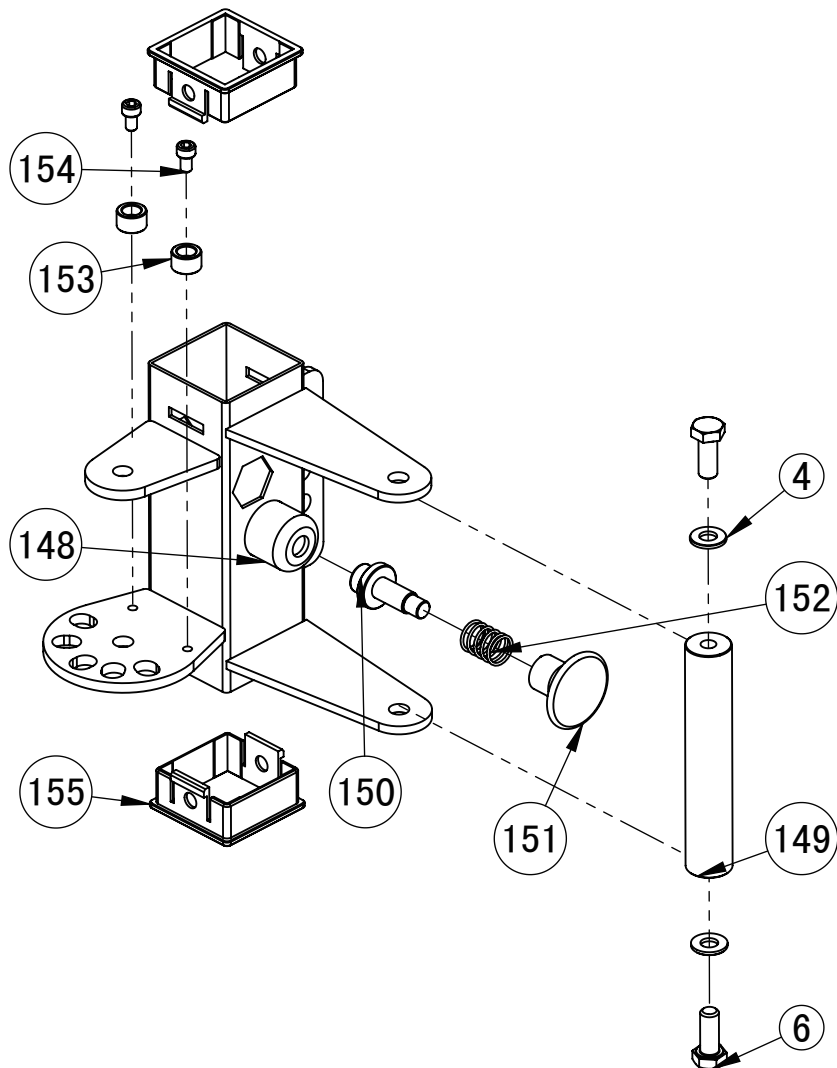

NO.	Part Name	Speci Cation	QTY
148	Freestyle Trolley -Left		1
149	handle	M25X138	1
4	flat washer	M10	2
6	hexagon bolt	M10X25	2
150	Pulling pin shaft	M25	1
151	Pulling handle	M44	1
152	Pulling spring		1
153	Impact protection sleeve	M16	2
154	hexagon socket cap screws	M6X10	2
155	Bushing	50-60	2

EXPLODED DIAGRAMS

①9 x1
Freestyle Trolley -Left

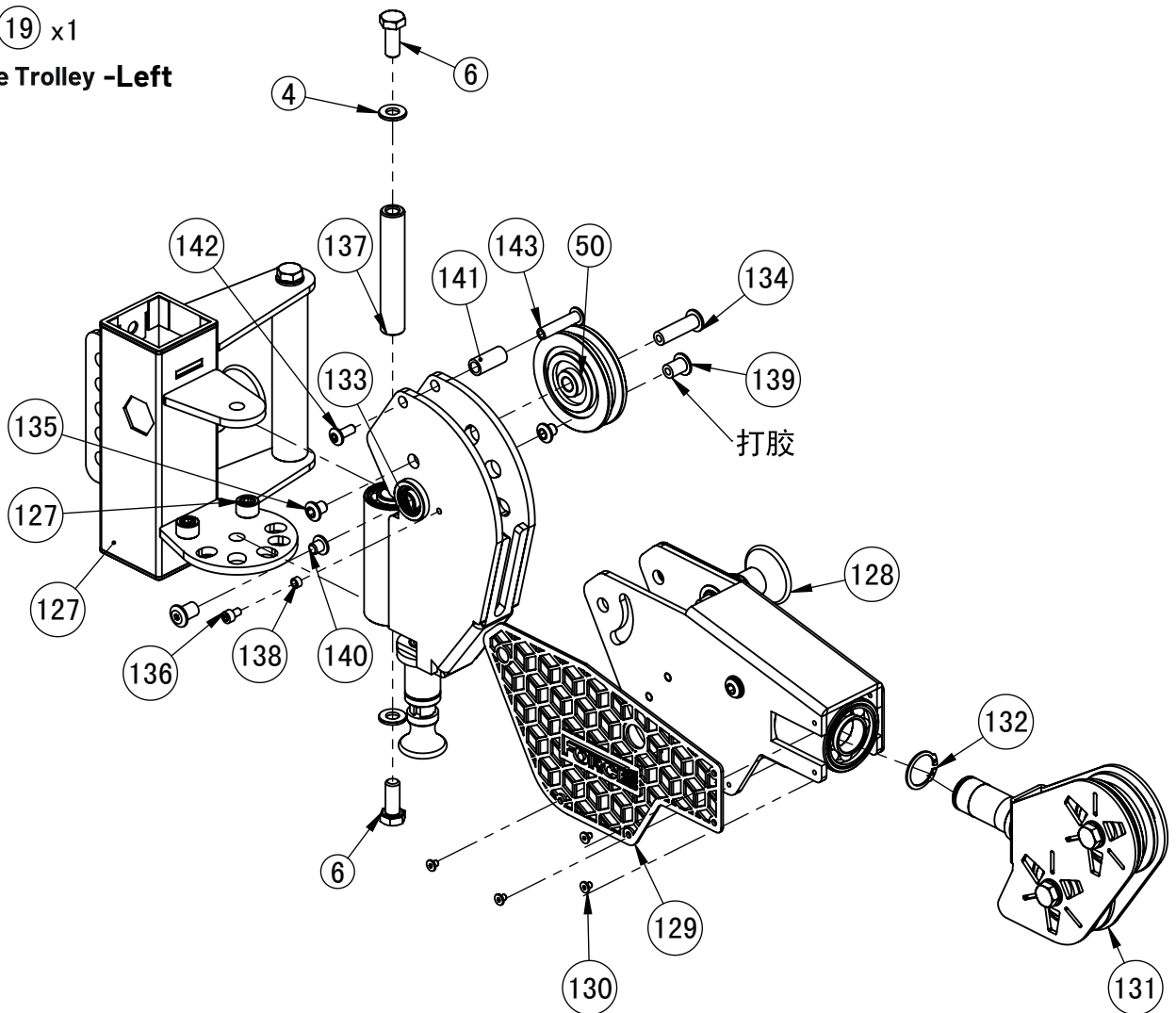

NO.	Part Name	Speci Cation	QTY
127	Freestyle Trolley -Left		1
128	Freestyle Trolley Frame-Left		1
129	LOGO plate		1
130	hexagon bolt	M4X5	4
131	pulley frame		1
132	circlip for hole	M25	1
133	adjust pulley frame		1
50	M75 pulley		1
134	hexagon bolt	M8X35	1
135	hexagon bolt	M8X35	1
4	flat washer	M10	2
6	hexagon bolt	M10X25	2
136	hexagon bolt	M5X8	1
137	Inner shaft	M17X97	1
138	spacer sleeve		1
139	hexagon bolt	M8X16	2
140	hexagon bolt	M8X16	2
141	drivepipe		1
143	hexagon bolt	M6X35	1
142	hexagon bolt	M6X35	1

EXPLODED DIAGRAMS

18 x1

Freestyle Trolley -Right

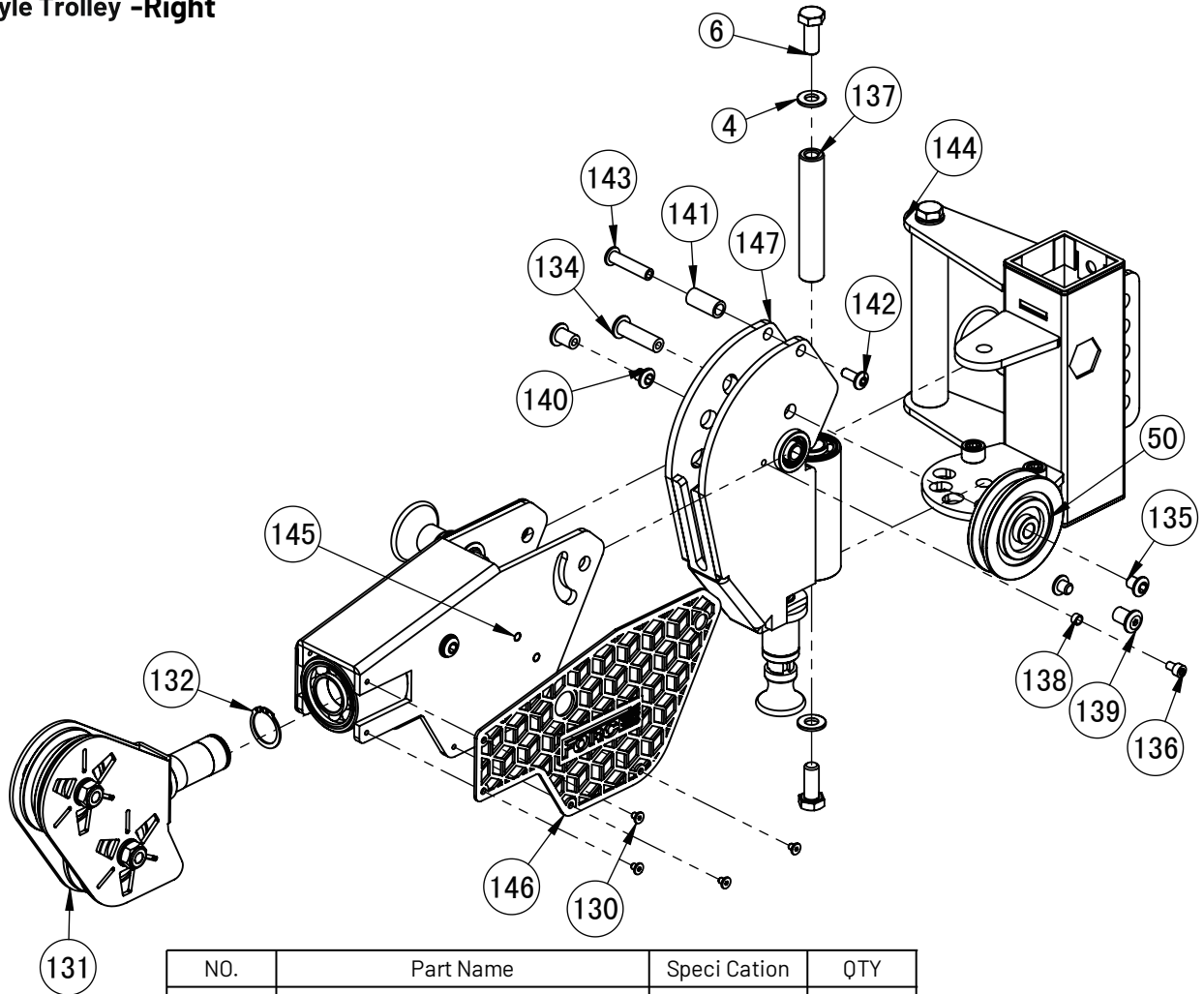

NO.	Part Name	Speci Cation	QTY
144	Freestyle Trolley -Right		1
147	Freestyle Trolley Frame-Right		1
146	LOGO plate		1
130	hexagon bolt	M4X5	4
131	pulley frame		1
132	circlip for hole	M25	1
133	adjust pulley frame		1
50	M75 pulley		1
134	hexagon bolt	M8X35	1
135	hexagon bolt	M8X35	1
4	flat washer	M10	2
6	hexagon bolt	M10X25	2
136	hexagon bolt	M5X8	1
137	Inner shaft	M17X97	1
138	spacer sleeve		1
139	hexagon bolt	M8X16	2
140	hexagon bolt	M8X16	2
141	drivepipe		1
143	hexagon bolt	M6X35	1
142	hexagon bolt	M6X35	1

EXPLODED DIAGRAMS

⑨2 x1
J-Hook Right

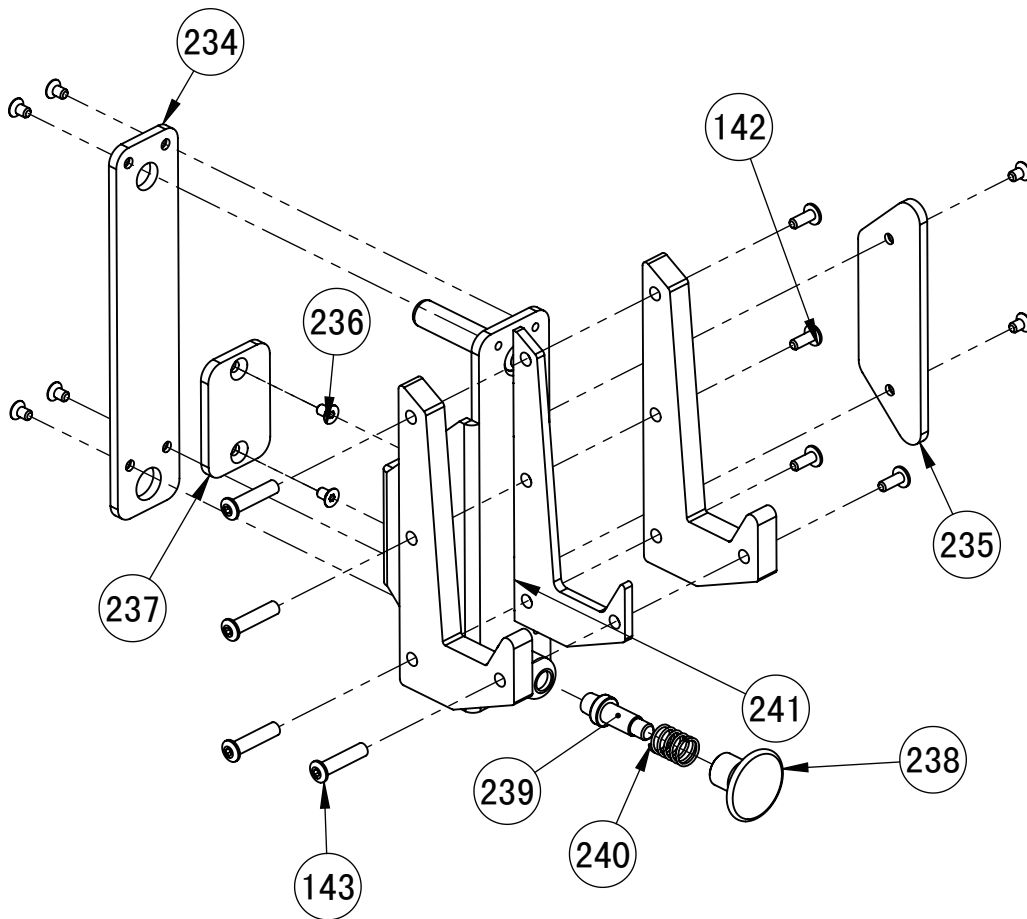

NO.	Part Name	Speci Cation	QTY
241	J-Hook Right		1
242	hook plate		2
142	Hexagon Bolt	M6X35	4
143	Hexagon Bolt	M6X35	4
234	Long rubber sheet		1
235	Short spacer plate		1
236	Hexagon Bolt	M6X10	8
237	Short spacer plate		1
238	Pulling pin shaft		1
239	Pulling handle		1
240	Pulling spring		1

PART LIST

NO.	Part Name	Speci Cation	QTY
4	flat washer		20
5	Spring Washer		2
6	hexagon bolt		8
8	nut	M4X5	5
31	nut	M16	2
44	Hexagon Bolt		5
45	90mm Aluminium Pulley		4
47	Hexagon Bolt		1
49	hexagon bolt		2
50	75mm Aluminium Pulley		2
52	50mm Aluminium Pulley		1
104	Rear Connection Frame		1
105	Deep Groove Ball Bearing		4
106	Bushing		1
107	Aluminum Knob		1
108	Nut		28
109	Nut		2
110	hexagon bolt		2
111	Base Frame - Right		1
112	Nut	M10	5
113	plastic sleeve		4
114	Base Frame - Left		1
115	Rearright upright		1
116	Square Tube Plug	M50×50×2	2
117	Rear Left Upright		1
252	Leg Press Connection Frame		1
118	Aluminum Knob	M12	1
119	Bushing		1
120	Middle Right Upright		1
121	Guide Rod Top Frame	M28	1
122	Nut	M6	1
123	Crash Pad		1
124	Flat Washer		1
125	Hexagon Bolt	M6x20	1
126	Middle Left Upright		1
127	Freestyle Trolley -Left		1
128	Freestyle Trolley Frame- Left		1
129	LOGO plate		1
130	hexagon bolt	M4x5	8
131	pulley frame		2
132	circlip for hole	M25	2
133	adjust pulley frame		1
134	hexagon bolt	M8x35	2

PART LIST

NO.	Part Name	Speci Cation	QTY
135	hexagon bolt	M8x35	2
136	hexagon bolt	M5x8	2
137	Inner shaft	M17X97	2
138	spacer sleeve		2
139	hexagon bolt	M8X16	4
140	hexagon bolt	M8X16	4
141	drivepipe		2
142	hexagon bolt	M6X35	10
143	hexagon bolt	M6X35	10
144	Freestyle Trolley -Right		1
145	Freestyle Trolley Frame-Right		1
146	LOGO plate		1
147	Freestyle Trolley Frame-Left		1
148	Freestyle Trolley -Left		1
149	handle	M25X138	1
150	Pulling pin shaft	M25	2
151	Pulling handle	M44	2
152	Pulling spring		2
153	Impact protection sleeve	M16	4
154	hexagon socket cap screws	M6X10	4
155	Bushing	50-60	4
156	Freestyle Trolley -Right		1
157	handle	M25X138	1
158	Rear Top Connecting Framet		1
159	right top frame		1
160	LOGO plate		1
161	Square Tube Plug		2
162	blind rivet	M4X10	24
163	Screw-on hexagonalrivet nut	M10	4
164	Left top frame		1
165	Front Connection Frame		1
166	Deep Groove Ball Bearing	6004	4
167	Pulley Frame		1
168	nut		1
169	rubber mat		1
170	Cross-slot small countersunk screw	M4x10	3
171	Weight Stack Spacer		1
172	Spacer Sleeve	M60x26	2
173	Guide bar		1
174	shrapnel nut	M23-M10	2
175	pulley grame		1
176	nut	M12	1

PART LIST

NO.	Part Name	Speci Cation	QTY
177	2KG Incremental Weight Plate		1
178	Handle Release Pin Of Umbrella	M12XM20X40	1
179	Plastic Sleeve		2
180	Elastic Collar	35	2
181	Pulley frame		2
182	Smith Bar Sliding Frame		1
183	Linear Bearing		2
184	Deep Groove Ball Bearing	6005	2
185	Elastic Collar	45	21
186	Smith Bar Safety Hook		2
187	elastic collar	45	1
188	Safety interval sleeve		1
189	Safety handle		1
190	linear bearing		1
199	Barbell Sleeve		1
200	Aluminum Innerretaining Ring		1
201	Needle Roller Bearing		2
202	Barbell Bar End Cap		1
203	Rubberretaining Ring		2
204	Elastic Collar	M35	1
205	Logo Plate		1
206	Logo Back Plate		1
207	Hexagon Bolt	M4x5	6
208	Barbell Holder		1
209	Decorative Aluminum Cover		1
210	Barbell Hanger		1
211	Hooked Gasket		1
212	Hexagon Bolt	M6x12	4
213	Magnetic Coupling Shaft	M28	1
214	Strong Magnet		1
215	Hexagon Bolt	M5X10	1
216	Low Row Footplate		1
217	Square Tube Plug		1
218	Landmine		1
219	reduction sleeve		1
220	Powder sleeve		2
221	Universal U-shaped part		1
222	deep groove ball bearing	6001	1
223	universal joint		1
224	Universal gasket		1
225	hexagon bolt	M8X20	1
226	flat washer	M8	1
227	spring washer	M8	1

PART LIST

NO.	Part Name	Speci Cation	QTY
228	Universal gasket		1
229	Inner shaft		1
230	hexagon bolt		2
231	elastic collar		1
232	J-Hook Left		1
233	hook plate		2
234	Long rubber sheet		2
235	Short spacer plate		2
236	Hexagon Bolt	M6X10	46
237	Short spacer plate		2
238	Pulling pin shaft		4
239	Pulling handle		2
240	Pulling spring		4
241	J-Hook Right		1
242	hook plate		2
243	spotter arm left		1
244	Short spacer plate		2
245	Long rubber sheet		2
246	rubber mat		2
247	Decorative plate		2
248	Short spacer plate		2
249	blind rivet	M4X10	28
250	Pulling pin shaft		2
251	spotter arm Right		1
253	Magnetic Olympic Lock Collar		2

FINAL TOUCHES



Congratulations! The main unit assembly is complete. The finishing touch is to tighten all the hand tight hardware. We recommend starting at the bottom and working your way up, moving around evenly around the unit where possible. This will help ensure your unit is level and square.

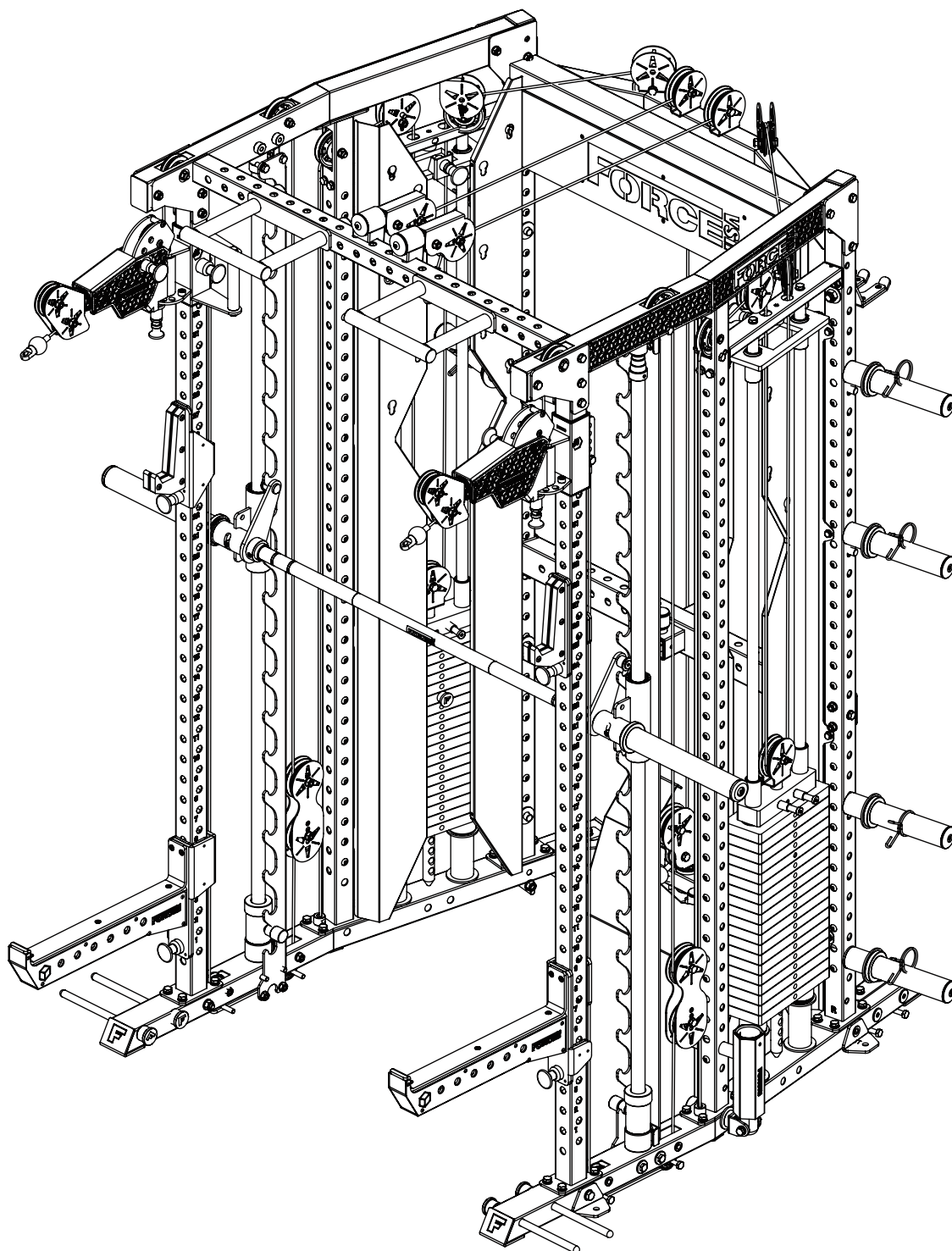

TROUBLE SHOOTING

Weight stack top plate and guide rod assembly is floating/not resting on weight stack plate:

The cable tension needs adjusting. There are 2 adjustment places. Either adjust the pulley that goes into weight stack by screwing it in/out of the top plate or by choosing a different bolt hole on the floating pulley. Refer to Step 7.

The base unit is not square or the smith machine is not resting on both sides:

Loosen all nuts and bolts and then retighten from the bottom up.

What if my Smith Machine is not smooth or drags on one side:

Ensure the unit is level and square. Clean and/or lubricate guide rods. Ensure guide rods are not bent or received any damage.

The cables are not smooth on one or both sides:

Ensure cables are ONLY touching the pulley wheels. Be sure cable routing is correct so that it is not going over or under bolts or the frame.

Ensure pulley wheels are not overtightened, and each wheel is able to move freely. Add lubrication to the bearings if necessary.

WARRANTY INFO

For warranty information please contact the dealer nearest to you.



<https://www.forceusa.com/locator>

FORCE USA

forceusa.com